

HISTORY AND RECORDS

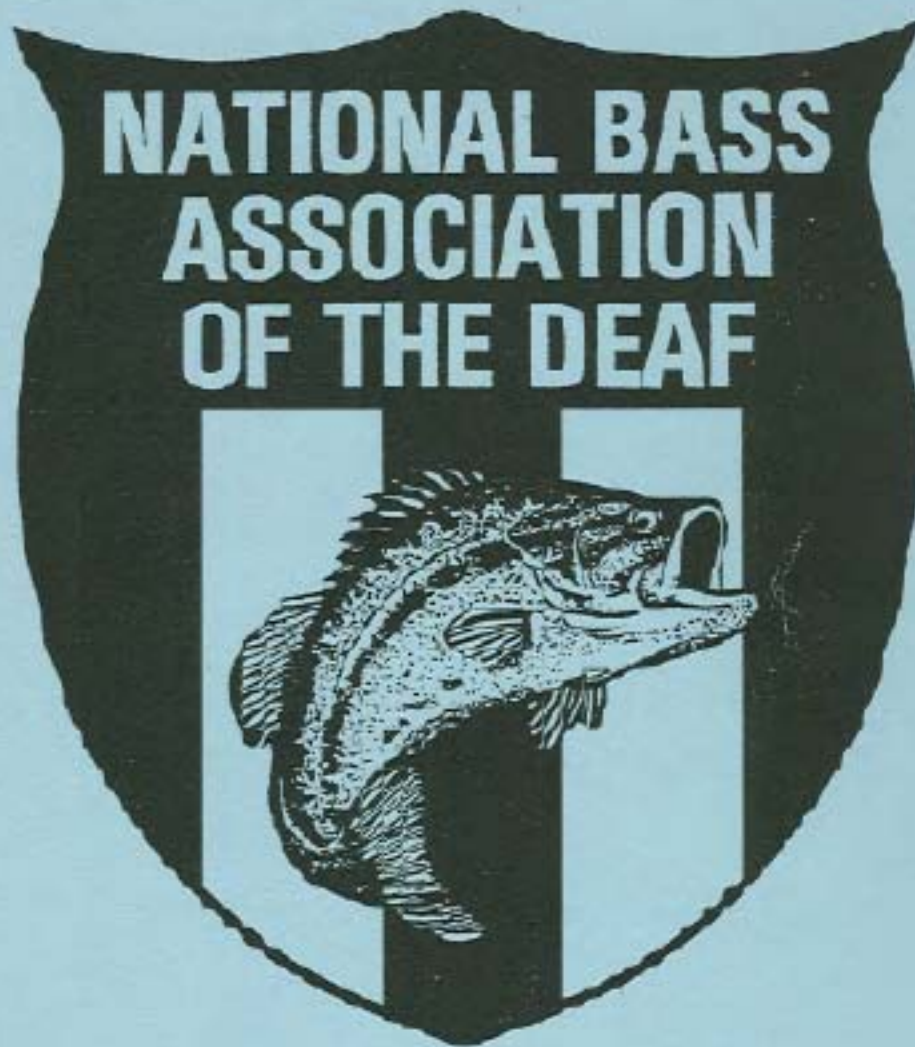

NBAD TOURNAMENTS  
1976 - 1994

# CONTENTS

| ARTICLE  | PAGE  | ARTICLE  | PAGE  |
|--|-------|--|-------|
| Contents   | 1     | Top 3 Individuals with Final 3-Day Total Weigh-Ins in Order by Year                                | 49    |
| Founders of NBAD   | 2     | Top 3 Individuals with Final 3-Day Total Weigh-Ins in Order by Weight                              | 50    |
| Presidents of NBAD   | 3     | Bass Lunker Winners Each Day   | 51    |
| NBAD Lunker Holder   | 4     | Daily Bass Lunker Winners in Order By Weight   | 52-53 |
| NBAD Team Record Holder  | 5     | All-Time Tournament Records  | 54-56 |
| NBAD Officers  | 6-7   | NBAD Memorial Awards   | 57    |
| Chairmen, Lakes, Hosts, Participants   | 8     | Alphabetical Order:<br>Anglers' Records for First 10 Years (1976-1985)                             | 58-65 |
| NBAD Champions   | 9     | Anglers' Records for Past 9 Years (1986-1994)<br>Including Totals Carried Over From First 10 Years | 66-81 |
| List of Anglers in First NBAD Tournament   | 10    | Anglers' Records in Order of Weight  | 82-96 |
| Rookies from 1977 to 1994  | 11-15 | Years Of Attendance Up to 1994   | 97    |
| Statistics of Participants by States   | 16-18 | Copy of First Issue of NBAD TackleBox Newsletter in 1978   | 98    |
| Attendance Record 1994 - List of Names   | 19-20 |  |       |
| Final First Three Places Each Day  | 21-23 |  |       |
| Results of Team Standings Each Day   | 24-32 |  |       |
| Top 3 Heaviest Team Daily Weights  | 33-34 |  |       |
| Lunker Winners Each Day  | 35-36 |  |       |
| Bass Lunker Winners in Order by Weight   | 37    |  |       |
| Top Three Teams with Three Days Total Weight in Order by Year and Weight           | 38-39 |  |       |
| Heaviest Daily Weigh-In Totals of First Three Teams (25 lbs. and Over)             | 40    |  |       |
| Total Weight of Bass Caught Each Year  | 41    |  |       |
| Statistics on Individual Records   | 42    |  |       |
| Heaviest Stringers of Bass by Individuals  | 43-45 |  |       |
| Top 3 Heaviest Daily Weigh-Ins by Individuals in Order by Year of Heaviest Weights | 46-48 |  |       |

**Notes from your Publicity Director Elen Zook:**

This has been a very hard job of redoing all of the old weights (of pounds and ounces) and changing into pounds with decimals. I came across many errors in old History Books and Tackle Box issues.

Every time I go through my figures, I still find more errors, so this issue is not 100% perfect, but many errors have been changed, so this is the most correct issue that we have. Also with most of this data on computer disks, the job of upkeep will be much easier for anyone who follows me in this office.

Hope you enjoy reading. Any comments on how to improve the History Book are appreciated.

**Founders**  
**of**  
**National Bass Association of the Deaf**



Anthony Mowad, Louisiana  
(deceased)

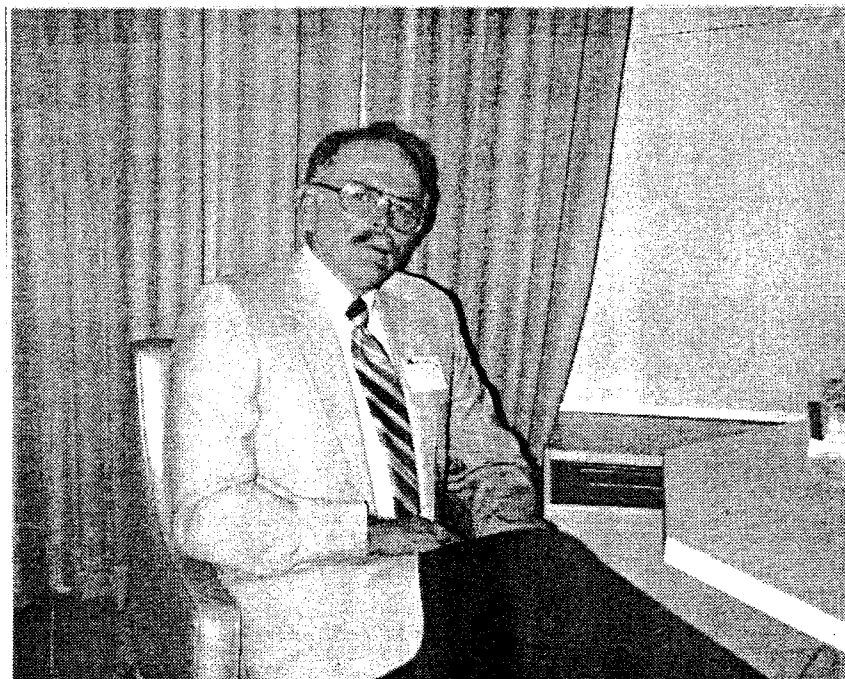

Robert E. Southwell, Texas

PRESIDENTS OF  
NATIONAL BASS ASSOCIATION OF THE DEAF

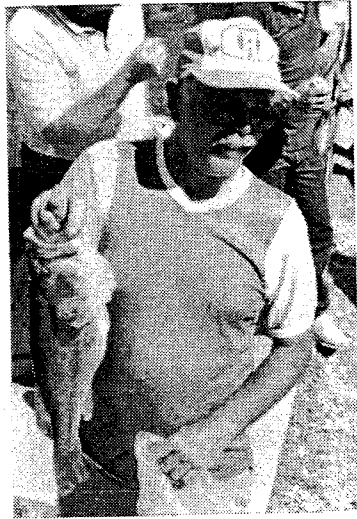

1976-1977  
Robert E. Southwell, TEXAS

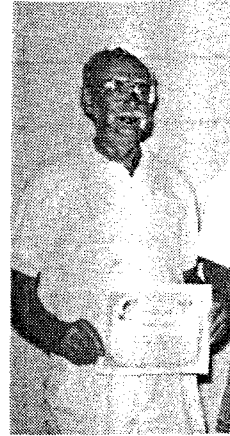

1977-1980  
Medford W. Magill, LOUISIANA



1980-1985  
Charles E. Marsh, Jr., KANSAS

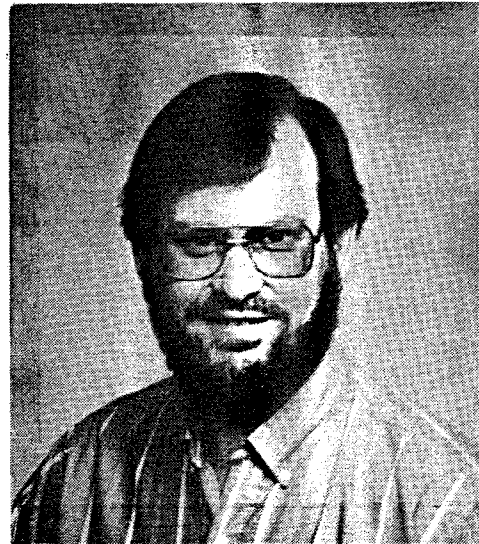

1985-1994  
Alan D. Rork, INDIANA

## NBAD LUNKER RECORD HOLDERS

John Cloy (deceased), formerly of Georgetown, Louisiana, and his 1976 LUNKER.  
Caught the 3rd day, June 10, 1976 at Toledo Bend Lake, LA, weighed 7 lbs. 11 ozs.

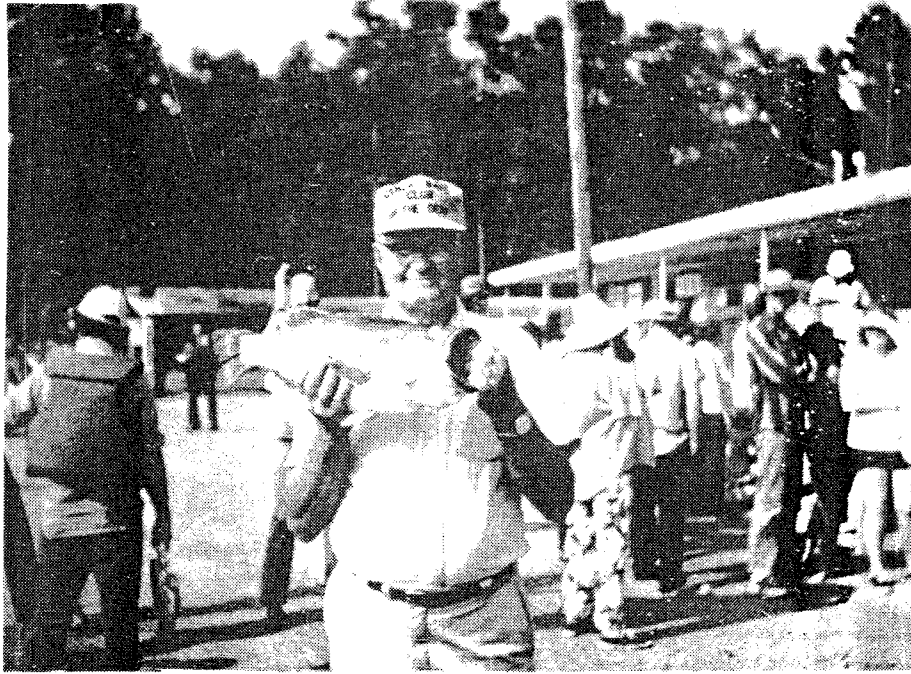

Jerry Belew, of Arkansas, and his LUNKER caught the 3rd day, June 18, 1992  
at Lake Ouachita, Arkansas and weighed 9.07 lbs.



NBAD TEAM  
RECORD HOLDER

Gene Amons and Harry Trahan of Louisiana caught 55 bass weighing a total of **85 lbs. 14 ozs.** at Lake Eufaula, Oklahoma in 1983.  
This record remains unbroken.

Also in 1983, Gene Amons set a record for total bass weigh-in for one individual. His total weigh-in for the three days was **44 lbs. 4 ozs.** His partner, Harry Trahan, came close with a total weigh-in of 41 lbs. 10 ozs. This record also remains unbroken.





## OFFICERS OF NATIONAL BASS ASSOCIATION OF THE DEAF

The first officers of National Bass Association of the Deaf in 1976 were (left to right):  
President Robert Southwell, Texas; Vice President Charles Marsh, Jr., Kansas;  
Secretary Kenneth Clark, Kansas; and Treasurer Anthony Mowad, Louisiana.



The officers for the 1994 and 1995 tournaments are (left to right):  
Publicity Director Elen Zook; Treasurer John Coggins-Peckham; Secretary Dave Coles;  
Vice President Carlos Holdridge; and President Alan Rork.



# NBAD OFFICERS

## 1976-1977

President Robert Southwell, TX  
Vice Pres. Charles Marsh, Jr., KAN  
Secretary Kenneth Clark, KAN  
Treasurer Anthony Mowad, LA

## 1977-1978

President Medford Magill, LA  
Vice Pres. Charles Marsh, Jr., KAN  
Secretary Chuck Theel, KAN  
Treasurer Anthony Mowad, LA

## 1978-1979

President Medford Magill, LA  
Vice Pres. Charles Marsh, Jr., KAN  
Secretary Chuck Theel, KAN  
Treasurer Anthony Mowad, LA  
Publicity Director Fred Murphy, KAN

## 1979-1980

President Medford Magill, LA  
Vice Pres. Charles Marsh, Jr., KAN  
Sec./Treasurer Anthony Mowad, LA  
Publicity Director Fred Murphy, KAN

## 1980-1981

President Charles Marsh, Jr., KAN  
Vice Pres. Raymond Steele, ALA  
Sec./Treasurer Anthony Mowad, LA  
Publicity Director Medford Magill, LA

## 1981-1982

President Charles Marsh, Jr., KAN  
Vice Pres. Raymond Steele, ALA  
Secretary Lucius Walker, Sr., LA  
Treasurer Anthony Mowad, LA  
Publicity Director Medford Magill, LA

## 1982-1983

President Charles Marsh, Jr., KAN  
Vice Pres. Anthony Mowad, LA  
Sec./Treasurer Lucius Walker, Sr., LA  
Publicity Director Norman Walker, LA

## 1983-1984

President Charles Marsh, Jr., KAN  
Vice Pres. Eddie Wood, LA  
Sec./Treasurer Lucius Walker, Sr., LA  
Publicity Director Thomas Eades, KAN

## 1984-1985

President Charles Marsh, Jr., KAN  
Vice Pres. Eddie Wood, LA  
Sec./Treasurer Lucius Walker, Sr., LA  
Publicity Director Frank Osborne, GA

## 1985-1987

President Alan D. Rork, IND  
Vice Pres. Wesley Parsons, NY  
Sec./Treasurer Timothy Schriver, IND  
Publicity Director Clarence Cox, IND

## 1987-1988

President Alan D. Rork, IND  
Vice Pres. Wesley Parsons, NY  
Sec./Treasurer Timothy Schriver, IND  
Publicity Director Clarence Cox, IND  
Publicity Director Martin Miller, IND

## 1988-1989

President Alan D. Rork, IND  
Vice Pres. Wesley Parsons, NY  
Sec./Treasurer Timothy Schriver, IND  
Publicity Director Martin Miller, IND

## 1989-1991

President Alan D. Rork, IND  
Vice Pres. Martin Miller, IND  
Secretary Alice Rogers, OH  
Treasurer Jack Stigers, IND  
Publicity Director Joseph O. Broz, VA

## 1991-1992

President Alan D. Rork, IND  
Vice Pres. Martin Miller, IND  
Secretary Elen Rork Zook, IND  
Treasurer Jack Stigers, IND  
Publicity Director Joseph O. Broz, VA

## 1992-1993

President Alan D. Rork, IND  
Vice Pres. Martin Miller, IND  
Secretary Elen Rork Zook, IND  
Treasurer Jack Stigers, IND  
Publicity Director Joseph O. Broz, VA  
Publicity Director Wesley Parsons, NY

## 1993-1995

President Alan D. Rork, IND  
Vice Pres. Carlos R. Holdridge, TX  
Secretary C. Dave Coles, MN  
Treasurer John Coggins-Peckham, TX  
Publicity Director Elen Rork Zook, IND



# Chairmen, Lakes, Hosts, and Participants of NBAD Tournaments

1976

Chairman Robert Southwell, TX  
Treasurer Anthony Mowad, LA  
Lake--Toledo Bend Res., LA  
Host--Anthony Mowad & Robert Southwell  
Participants: 62 anglers

1977

Chairman Medford Magill, LA  
Lake--Toledo Bend Res., TX  
Host--NBAD Officers  
Participants: 74 anglers

1978

Chairman Thomas Rodgers, KAN  
Lake--Table Rock Res., MO  
Host--Olathe Bass Club of the Deaf, KAN  
Participants: 80 anglers

1979

Co-Chairmen Bobby Sheppard./Eddie Wood, LA  
Lake--Toledo Bend Res., TX  
Host--Baton Rouge Deaf Bass Anglers, LA  
Participants: 70 anglers

1980

Co-Chairmen Raymond Steele/Charles Estes, ALA  
Lake--Lake Eufaula, ALA  
Host--Mobile Bass Club of the Deaf, ALA  
Participants: 70 anglers

1981

Chairman Denzil Fewell, TX  
Lake--Lake Livingston, TX  
Host--Austin Bass Assoc. of the Deaf, TX  
Participants: 78 anglers

1982

Co-Chairmen Frank Osborne/Johnny Scott, GA  
Lake--Lake Eufaula, ALA  
Host--Cave Springs Bass Club of the Deaf, GA  
Participants: 56 anglers

1983

Chairman Thomas Eades, KAN  
Lake--Lake Eufaula, OKLA  
Host--Olathe Bass Club of the Deaf, KAN  
Participants: 56 anglers

1984

Co-Chairmen Jack A. Zook/Alan D. Rork, IND  
Lake--Kentucky Lake, KY  
Host--Indiana Bass Assoc. of the Deaf, IND  
Participants: 82 anglers

1985

Chairman Eddie Wood, LA  
Lake--Toledo Bend Res., TX  
Host--NBAD Officers  
Participants: 80 anglers

1986

Co-Chairmen George Evans/Loren Alderman, WIS  
Lake--Bull Shoals Lake, ARK  
Host--Wisconsin Deaf Sports Club, WIS  
Participants: 90 anglers

1987

Co-Chairmen Winfred Larkin/Jack A. Zook, IND  
Lake--Kentucky Lake, KY  
Host--Indiana Bass Assoc. of the Deaf, IND  
Participants: 118 anglers

1988

Chairman Thomas Eades, KAN  
Lake--Truman Lake, MO  
Host--Olathe Bass Club of the Deaf, KAN  
Participants: 124 anglers

1989

Chairman George Evans, WIS  
Lake--Barkley Lake, KY  
Host--Wisconsin Deaf Sports Club, WIS  
Participants: 128 anglers

1990

Chairman Billy Buza, TX  
Lake--Lake Sam Rayburn, TX  
Host--Houston Bass Club of the Deaf, TX  
Participants: 122 anglers

1991

Chairman Phil Seim, OH  
Lake--Kentucky Lake, KY  
Host--Dayton Deaf Anglers Club, OH  
Participants: 158 anglers

1992

Chairman W.O. Schwall, ARK  
Lake--Lake Ouachita, ARK  
Host--Little Rock Bass Anglers of the Deaf, Inc., AR  
Participants: 146 anglers

1993

Chairman Winfred Larkin, IND  
Lake--West Point Lake, GA  
Host--Indiana Bass Assoc. of the Deaf, IND  
Participants: 136 anglers

1994

Chairman Edgar J Long, MO  
Lake--Table Rock Lake, MO  
Host--Missouri Deaf Bass Anglers, Inc.  
Participants: 186 paid entry fees, but 6 did not  
participate: 180 participants (NEW RECORD)

## NBAD'S CHAMPIONS

June 8, 9, 10, 1976  
Toledo Bend Reservoir, LA  
**GENE AMONS**  
- 16 lbs. 7 ozs. (16.4375 lbs.)

June 21, 22, 23, 1977  
Toledo Bend Reservoir, TX  
**MEDFORD MAGILL**  
- 19 lbs. 8 ozs. (19.5 lbs.)

June 13, 14, 15, 1978  
Table Rock Reservoir, MO  
**JOHN LEE & WAYNE CARTER**  
- 8 lbs. 14 ozs. (8.875 lbs.)

June 12, 13, 14, 1979  
Toledo Bend Reservoir, TX  
**HARRY TRAHAN & JIMMY SEMON**  
- 20 lbs. 6 ozs. (20.375 lbs.)

June 17, 18, 19, 1980  
Lake Eufaula, ALA  
**J.B. THOMAN & HARRY TRAHAN**  
- 31 lbs. 13 ozs. (31.8125 lbs.)

June 16, 17, 18, 1981  
Lake Livingston, TX  
**GENE AMONS & HARRY TRAHAN**  
- 47 lbs. 8 oz. (47.5 lbs.)

June 22, 23, 24, 1982  
Lake Eufaula, ALA  
**ALFRED CRAGER & JERRY MIKUS**  
- 21 lbs. 2 ozs. (21.125 lbs.)

June 21, 22, 23, 1983  
Lake Eufaula, OKLA  
**GENE AMONS & HARRY TRAHAN**  
- 85 lbs. 14 ozs. (85.875 lbs.)

June 19, 20, 21, 1984  
Kentucky Lake, KY  
**EDDIE WOOD & MEDFORD MAGILL**  
- 23 lbs. 15 ozs. (23.9374 lbs.)

June 11, 12, 13, 1985  
Toledo Bend Reservoir, TX  
**HARRY TRAHAN & GENE AMONS**  
- 21 lbs. 1 oz. (21.0625 lbs.)

## NBAD'S CHAMPIONS

June 10, 11, 12, 1986  
Bull Shoals Lake, ARK  
**DAVID KING & JERRY BELEW**  
- 26 lbs. 3 ozs. (26.1875 lbs.)

June 16, 17, 18, 1987  
Kentucky Lake, KY  
**DENNIS BACON & AARON LANGE**  
- 18 lbs. 4 ozs. (18.25 lbs.)

June 14, 15, 16, 1988  
Truman Lake, MO  
**CARLOS HOLDRIDGE &  
LARRY FEWELL**  
- 24 lbs.

June 13, 14, 15, 1989  
Barkley Lake, KY  
**MICHAEL BRANCH &  
GARY GREENWOOD**  
- 40.02 lbs.

June 12, 13, 14, 1990  
Sam Rayburn Lake, TX  
**JESSE CARRIZALES &  
JUAN CARRIZALES, JR.**  
- 40.15 lbs.

June 11, 12, 13, 1991  
Kentucky Lake, KY  
**RICKY G COOPER & CHARLES INGRAM**  
- 48.83 lbs.

June 16, 17, 18, 1992  
Lake Ouachita, ARK  
**RONALD SMITH & JOE WILSON**  
- 53.45 lbs.

June 15, 16, 17, 1993  
West Point Lake, GA  
**ALAN RORK & MIKE BYRNS**  
- 25.15 lbs.

June 14, 15, 16, 1994  
Table Rock Lake, MO  
**DALE GRANGER & KEVIN SMITH**  
- 58.65 lbs.

LIST OF ANGLERS  
PARTICIPATING IN  
FIRST NBAD TOURNAMENT

1. S. Gene Amons, LA
2. David A. Armstrong, TX
3. James E. Ashley, TX
4. L. Neal Barker, KAN
5. Arnold Blomdhal, TX
6. Oscar Boland, ALA
7. Wayne L. Carter, TX
8. Kenneth E. Clark, KAN
9. John Cloy, LA
10. Billy D. Collins, Sr., TX
11. Kenneth Covington, TX
12. Alfred G. Crager, TX
13. Charles B. Crawford, TX
14. Dewey Davis, TX
15. Nolan Diaz, LA
16. Larry Evans, TX
17. Larry G. Fontenot, LA
18. Denzil, Fewell, TX
19. James E. Ford, TX
20. Frank L. Franks, TX
21. Abel E. Garcia, TX
22. Thomas E. Gardner, Jr., LA
23. Jimmy Gartman, TX
24. Bobby R. Hallmark, TX
25. Gene Harkness, TX
26. Henry E. Harvard, TX
27. Frank L. Jackson, TX
28. Donald Kirkland, TX
29. Dallas P. LeBlanc, TX
30. Harold LeBleu, LA
31. John W. Lee, TX
32. Nicholas C. Lefors, Sr., LA
33. William R. (Bubba) Lorenz, TX
34. Medford W. Magill, LA
35. Charles E. Marsh, Jr., KAN
36. Oscar E. McNabb, TX
37. William E. McNabb, TX
38. Jerry J. Mikus, Sr., TX
39. Mrs. Jerry Mikus, Sr., TX
40. Hubert V. Meliet, Jr., LA
41. John A. Moehring, TX
42. Clarence B. Morgan, KAN
43. Wayne Phillips, TX
44. Morris R. Porter, TX
45. Thomas S. Rodgers, KAN
46. Jimmy E. Semons, LA
47. Wright G. Shaneyfelt, FLA
48. Robert J. Sheffield, Sr., LA
49. Robert L. Sheppard, LA
50. Charles Snyder, LA
51. Robert E. Southwell, TX
52. Camille Spivey, TX
53. Roger J. Spivey, TX
54. Luther Stack, TX
55. Maurice Stanley, TX
56. Patrick Stuckey, TX
57. Harry L. Trahan, LA
58. Norman G. Walker, LA
59. Eddie Warchesick, TX
60. Homer C. West, TX
61. Jerry D. Williams, TX
62. R. D. Young, TX

# ROOKIES FROM 1977 TO 1994

1976

Original 62 Anglers

TEXAS (40)  
LOUISIANA (15)  
KANSAS (5)  
ALABAMA (1)  
FLORIDA (1)

## 1977 (32 Rookies)

Adkins, Donald (TX)  
Boland, Jerry (ALA)  
Carrillo, Joe F. (TX)  
Curbello, Gus (TX)  
Dupree, Fred F. (LA)  
Fewell, Larry W. (TX)  
Gilbert, Doyle M. (TX)  
Haag, Richard E. (KAN)  
Harvard, Hayden H. (TX)  
Hill, Calvin C. (TX)  
Hickerson, Elmo C. (CAL)  
Kinderknecht, Robert (ILL)  
Klingensmith, Billy D. (KAN)  
Koehn, Otis H. (KAN)  
Lee, Georgia (ALA)  
Lee, Ralph J. (ALA)  
Lefors, Nicholas Jr. (LA)  
Munz, Carl J. (KAN)  
Nash, Charles R. (CAL)  
Neill, George W. Jr. (TX)  
Oglsbee, Lanitis (LA)  
Pitre, Floyd L. (LA)  
Price, Michael D. (KAN)  
Shaneyfelt, Francis (ALA)  
Sheffield, Robert Jr. (LA)  
Theel, Charles F. (Chuck) (KAN)  
Thornton, L.V. (TX)  
Unruh, Keith (KAN)  
Vahalik, Debra (TX)  
Vahalik, Marcus (TX)  
Wagner, George (TX)  
Warmack, Hollis Jr. (LA)

TEXAS (12)  
KANSAS (7)  
LOUISIANA (6)  
ALABAMA (4)  
CALIFORNIA (2)  
ILLINOIS (1)

## 1978 (36 Rookies)

Adams, William E. (KAN)  
Bacon, Dennis (MO)  
Basteau, Thomas W. (MO)  
Berzas, Robley (TX)  
Bienvenu, Martin L. Jr. (LA)  
Biggs, Linda Lou (KAN)  
Bollig, John (KAN)  
Clark, Phillip (KAN)  
Collins, Connis J. (IND)  
Dupree, Carl (TX)  
Flickner, Diane Sue (KAN)  
Ford, Hebron Jr. (ALA)  
Franks, Aubrey E. (TX)  
Frederick, Jackie (ALA)  
Harding, Bernard K. (KY)  
Hurd, Uel (KAN)  
Lange, Aaron R. (MO)  
Lange, Barbara A. (MO)  
Lehman, Jesse A. (KAN)  
McClintock, Raymond P. (MO)  
McMunn, Norma L. (MO)  
Pippins, Eugene L. (LA)  
Recob, Mike S. (KAN)  
Rice, Glenn D. (MO)  
Roberts, Kenneth (CANADA)  
Schwall, William O. (MO)  
Sims, Lawrence V. (KAN)  
Slaton, Thomas D. Jr. (LA)  
Steele, Raymond C. Jr. (ALA)  
Stephenson, Bob (TX)  
Stoecklein, Richard A. (KAN)  
Stroyick, Jerry (TX)  
Walker, Lucius Sr. (LA)  
Whittington, Larry (ALA)  
Wood, Edward P. (LA)  
Zook, Jack A. (IND)

KANSAS (10)  
MISSOURI (8)  
TEXAS (5)  
LOUISIANA (5)  
ALABAMA (4)  
INDIANA (2)  
KENTUCKY (1)  
CANADA (1)

## 1979 (14 Rookies)

Alderman, Loren (WISC)  
Barlow, Bob (TX)  
Chamagne, David (LA)  
Cholson, Dell (?)  
Ellinger, George Charles (KS)

Evans, George W. (WISC)  
Flarup, Carlos (TX)  
Granger, Dale (LA)  
Green, Luther (LA)  
Harper, Robert (TX)  
Melance, John (TX)  
Philip, Mark (TX)  
Reaux, Stanley J. (LA)  
Schatter, Wayne (ARK)

TEXAS (5)  
WISCONSIN (2)  
LOUISIANA (4)  
ARKANSAS (1)  
KANSAS (1)  
?? (1)

## 1980 (25 Rookies)

Barganier, Guy (ALA)  
Bippus, Virgil F. (IND)  
Brazzle, Dale J. (LA)  
Dopson, Ray N. (ALA)  
Estes, Charles F. (ALA)  
Ethridge, John W. (GA)  
Gill, Kevin (GA)  
Jordan, Eugene C. (ALA)  
Jordan, Kenneth W. Jr. (ALA)  
Kuglistsch, John (WISC)  
Larkin, Winfred (IND)  
Maronpot, Jeffrey (MD)  
Marsh, Billy W. (ALA)  
Mitchell, Wiley R. (ALA)  
Osborne, Frank W. (GA)  
Pearson, Jerry W. (ALA)  
Poteat, Randolph N. (NC)  
Roebuck, George R. (ALA)  
Scott, Johnny M. (GA)  
Spurlin, Joseph Jr. (GA)  
Thomon, J. B. (LA)  
Tigwell, Malcolm L. (CANADA)  
Vanlandingham, Morris (ALA)  
Whitworth, Larry W. (TX)  
Woodward, James P. (ALA)

ALABAMA (11)  
GEORGIA (5)  
INDIANA (2)  
LOUISIANA (2)  
WISCONSIN (1)  
MARYLAND (1)  
NORTH CAROLINA (1)  
TEXAS (1)  
CANADA (1)

# ROOKIES FROM 1977 TO 1994

## 1981 (28 Rookies)

Bowman, Charles (NC)  
Carnes, Douglas D. (OKLA)  
Carrizales, Jesse C. (TX)  
Carrizales, Juan S. Jr. (TX)  
Dickover, Dennis (IND)  
Dornacker, Kenneth L. (WISC)  
DuQuin, John D. (CALIF)  
Easley, Edward (TX)  
Everage, C. Adron (TX)  
Holdridge, Carlos R. (TX)  
Jorgensen, Dwight L. (TX)  
Kallina, James L. (TX)  
Kruger, Rapl L. (IND)  
Lefors, David (LA)  
McClintock, Marvin (Tom) (MO)  
Morris, Wendell K. (TX)  
Murphree, Charles W. (TX)  
Peckham, John Coggins (TX)  
Peter, Sally (WISC)  
Ramborger, Richard (CALIF)  
Rogers, Thomas (MICH)  
Stanford, Ronald G. (TX)  
Thomas, Gayle (LA)  
Thompson, Joe (TX)  
Warmack, David (LA)  
Weatherly, Newton (TX)  
Woodel, Albert (NC)  
Worth, Carlus L. (OKLA)

TEXAS (13)  
LOUISIANA (3)  
NORTH CAROLINA (2)  
OKLAHOMA (2)  
INDIANA (2)  
WISCONSIN (2)  
CALIFORNIA (2)  
MISSOURI (1)  
MICHIGAN (1)

## 1982 (15 Rookies)

Bledsoe, Billy (NC)  
Chapman, Bill E. (OKLA)  
Church, Jesse (NC)  
Cooper, Ricky G. (GA)  
Doyle, Thomas W. (GA)  
Gladden, Randy (GA)  
Koonce, Cecil R. (NC)  
Ladd, Lloyd (GA)  
Lockamy, Richard (NC)  
Lubbeneusen, Robert (IND)

Osborne, Bobby (GA)  
Renfoe, Danny (TX)  
Schmidt, William (IND)  
Senter, Robert (NC)  
Yates, Darrell (NC)

NORTH CAROLINA (6)  
GEORGIA (5)  
INDIANA (2)  
TEXAS (1)  
OKLAHOMA (1)

## 1983 (16 Rookies)

Alcorn, Bob (KAN)  
Anderson, Robert R. (ILL)  
Andrusejko, Richard (MO)  
Auld, Vick R. (OKLA)  
Eades, Thomas A. (KAN)  
Ferguson, Patrick (OKLA)  
Hicks, Dennis (KAN)  
Mnich, Wayne (KAN)  
Murphy, Steve (OKLA)  
Neill, Larry Jr. (KAN)  
Parsons, Wesley A. (NY)  
Raney, James L. (IND)  
Rork, Alan D. (IND)  
Stapp, Fred Jr. (OKLA)  
Stroyick, Joe (OKLA)  
Walbert, Jerome (TX)

KANSAS (5)  
OKLAHOMA (5)  
MISSOURI (2)  
INDIANA (2)  
ILLINOIS (1)  
NEW YORK (1)  
TEXAS (1)

## 1984 (31 Rookies)

Butler, Mike (MO)  
Byrns, Michael L. (IND)  
Cox, Clarence A. (IND)  
Daugherty, Alva (IND)  
Desch, Mike (CALIF)  
Elmer, LeRoy D. (WISC)  
Fischer, Mike (WISC)  
Greenwood, James G. (NC)  
Groff, Bob (IND)  
Gunn, Richard (IND)  
Hanna, George A. (IND)

Harding, Mrs. Bernard (KY)  
Kreig, David (IND)  
Larkin, Judith (IND)  
Lee, George W. (VA)  
McBroom, Fred (IND)  
Middaugh, Gary G. (IND)  
Miller, Martin H. (IND)  
Nygaard, Karl (WISC)  
Pavicich, Mike (IND)  
Ragsdale, Gary (MISS)  
Randall, Margie L. (OH)  
Randall, Raymond D. (OH)  
Robillard, Richard (LA)  
Schernecker, Gerald (WISC)  
Schirmer, Glenn (WISC)  
Schriver, Timothy M. (IND)  
Shiple, Robert E. (IND)  
Stewart, Roger (NC)  
Stigers, Jack (IND)  
Szejna, Eugene J. (WISC)

INDIANA (15)  
WISCONSIN (6)  
NORTH CAROLINA (2)  
OHIO (2)  
MISSOURI (1)  
MISSISSIPPI (1)  
CALIFORNIA (1)  
KENTUCKY (1)  
VIRGINIA (1)  
LOUISIANA (1)

## 1985 (14 Rookies)

Anderson, John (WISC)  
Atkinson, Michael K. (OKLA)  
Brumley, Mike (TX)  
Campbell, Clay (TX)  
Cook, Joel Jr. (TX)  
Cox, Robert (IND)  
Holdridge, Virginia (TX)  
McGaugh, Jerry (TX)  
Monocada, Rocky (TX)  
Reaves, Sam (TX)  
Robillard, Larry (LA)  
Smith, Kevin D. (LA)  
Walker, Mary (LA)  
Weber, David M. (LA)

TEXAS (7)  
LOUISIANA (4)  
WISCONSIN (1)  
OKLAHOMA (1)  
INDIANA (1)

## ROOKIES FROM 1977 TO 1994

### 1986 (35 Rookies)

Abel, Beulah (IND)  
 Abel, Edward (IND)  
 Barnes, Johnny T. (NC)  
 Belew, Jerry Jr. (ARK)  
 Broussard, Troy D. (LA)  
 Bubeck, Allen (TX)  
 Cheffer, Howard H. (ILL)  
 Davis, Jerry (ARK)  
 Davis, Thomas F. (MO)  
 Ebberman, Dean (MISS)  
 Gray, Charles (ARK)  
 Holle, Richard L. Sr. (IND)  
 Harris, Arthur D. (ARK)  
 Jackson, James (NC)  
 James, Keith (ARK)  
 Kays, Roger Jr. (OKLA)  
 Ketchum, Brett (ARK)  
 Ketchum, Edward C. (ARK)  
 Ketchum, Rondale J. (ARK)  
 Ketchum, Stanley C. (ARK)  
 King, David W. (ARK)  
 Kuskowski, Valerian (OH)  
 Mancill, Emmett (ILL)  
 McAlear, David (WISC)  
 Meaux, Randy P. (LA)  
 Mosby, Thomas (IND)  
 Motes, Ronald (KAN)  
 Mueller, Glenn W. (MO)  
 Phipps, Elton Kirk (OKLA)  
 Prince, David (ARK)  
 Sheriff, Bob (ILL)  
 Surber, Harrison (ARK)  
 Vaznonis, Leonard (ILL)  
 West, Martin A. (ARK)  
 Williams, Clovis E. (MO)

ARKANSAS (13)  
 INDIANA (4)  
 ILLINOIS (4)  
 MISSOURI (3)  
 NORTH CAROLINA (2)  
 LOUISIANA (2)  
 OKLAHOMA (2)  
 TEXAS (1)  
 MISSISSIPPI (1)  
 OHIO (1)  
 WISCONSIN (1)  
 KANSAS (1)

### 1987 (44 Rookies)

Allen, Ernest (IND)  
 Baker, Romeo M. (ILL)

Baughman, Kenneth E. (IND)  
 Beck, Todd (IND)  
 Brown, Rudy (LA)  
 Brown, Steve (IND)  
 Center, Douglas W. (OH)  
 Cherry, Alan P. (WISC)  
 Clark, Tony (MO)  
 Coats, R. Chip (CALIF)  
 Coles, Gregory C. (IND)  
 Couch, Robert (MO)  
 Davis, Waldo H. Jr. (OH)  
 Delvisco, Ronald (LA)  
 Dickman, Houncil (MO)  
 Eakins, Bobby G. (MO)  
 Goodyear, Charles J. (OH)  
 Goodyear, Maudie (OH)  
 Harkness, Gale (IND)  
 Head, Bob (MO)  
 Husted, Lee A. (ILL)  
 Johnson, Sonny (CALIF)  
 Kelly, Wayne (CALIF)  
 Kentworthy, Allan (MO)  
 Laird, James F. (IND)  
 Leland, Andrew (IND)  
 Lightner, James (OH)  
 Luttrell, Don (OKLA)  
 Markham, Tommy (ARK)  
 Morrison, Robert J. (MO)  
 Niesluckowski, Walter (ILL)  
 O'Neal, Billy (ILL)  
 Poncar, Robert L. (ILL)  
 Reekers, Merle (MO)  
 Reinbold, Phillip (IND)  
 Rose, Roy J. (OH)  
 Ryan, Robert T. Jr. (ILL)  
 Santens, Barry L. (MO)  
 Seim, Phillip L. (OH)  
 Surber, John (MO)  
 Wentz, Dale Sr. (MO)  
 Williams, Billy (ARK)  
 Wilson, Joe E. (MO)  
 Wilson, Mack E. (MO)

MISSOURI (13)  
 INDIANA (9)  
 OHIO (7)  
 ILLINOIS (6)  
 CALIFORNIA (3)  
 ARKANSAS (2)  
 LOUISIANA (2)  
 OKLAHOMA (1)  
 WISCONSIN (1)

### 1988 (30 Rookies)

Bitner, William H. (WYO)  
 Coles, Charles D. (MINN)  
 Davition, David (CALIF)  
 Francini, Ralph Jr. (OH)  
 Gentry, David (TX)  
 Guzan John II (KAN)  
 Halbert, Russell (CALIF)  
 Hall, Wallace (CALIF)  
 Holmes, E. Harley Jr. (KAN)  
 Johnson, Earl (TX)  
 Kistner, Kenneth (MO)  
 Kuschmider, Lory (KAN)  
 Larson, Leland (MINN)  
 Long, Edgar J. (MO)  
 Long, Virginia A. (MO)  
 McCollum, Michael (MO)  
 Mnich, Mike (KAN)  
 Nantz, Joe A. (OH)  
 Neill, Walter W. (KAN)  
 Pfof, Gary (KAN)  
 Phillips, Leonora K. (OH)  
 Phillips, Wilbur L. (OH)  
 Ross, Bill (WYO)  
 Saad, Demetiri (MO)  
 Schrier, Susan K. (MO)  
 Schrier, Terry F. (MO)  
 Smith, Dennis P. (CALIF)  
 Smith, Jeffrey (OKLA)  
 Smith, Ronald L. (MO)  
 Tomlin, Donald S. (TX)

MISSOURI (8)  
 KANSAS (6)  
 CALIFORNIA (4)  
 OHIO (4)  
 TEXAS (3)  
 MINNESOTA (2)  
 WYOMING (2)  
 OKLAHOMA (1)

### 1989 (32 Rookies)

Augle, Dennis (ILL)  
 Bethards, John (IOWA)  
 Bitner, Charlene (WYO)  
 Branch, Michael D. (NC)  
 Budzinski, David (WISC)  
 Challoner, Howard W. (WISC)  
 Cole, Carmon O. (WISC)  
 Cormier, Brent (LA)  
 Coulson, Donald E. Sr. (WISC)  
 Dignan, Leo (ILL)  
 Embree, Lloyd J. (ILL)  
 French, Gary A. (MINN)



## ROOKIES FROM 1977 TO 1993

### 1989 - continued

Frisby, Terry L. (FLA)  
 Grace, Jim (CALIF)  
 Jackson, John D. (CALIF)  
 Johnson, Dale K. (MINN)  
 Kent, James S. (WISC)  
 Klusman, Charles (WISC)  
 Mart, Wayne O. (FLA)  
 Maynard, Stanley J. (IOWA)  
 Mnich, Dennis (IND)  
 Morris, Steve (GA)  
 Murphy, Louis (TX)  
 Riege, Wallace R. (WISC)  
 Seabaugh, Carl Sr. (MO)  
 Shutnik, Jim (ILL)  
 Specht, Gary L. (MINN)  
 Starr, Claude J. (NC)  
 Stehle, Kenneth (MO)  
 Sternal, Robert C. (WISC)  
 Weigand, Jerry (WISC)  
 Zook, Elen Rork (IND)

WISCONSIN (9)  
 ILLINOIS (4)  
 MINNESOTA (3)  
 FLORIDA (2)  
 CALIFORNIA (2)  
 INDIANA (2)  
 IOWA (2)  
 MISSOURI (2)  
 NORTH CAROLINA (2)  
 GEORGIA (1)  
 LOUISIANA (1)  
 TEXAS (1)  
 WYOMING (1)

### 1990 (22 Rookies)

Beckham, Andrew B. (MD)  
 Bennett, Mark (WYO)  
 Berry, Grady (ARK)  
 Cochran, Danny K. (TENN)  
 Cooper, John A. (IND)  
 Dickens, Joseph H. (TX)  
 Dickman, Daniel E. (MO)  
 Drew, Jerry D. (MINN)  
 Farrell, Charles J. (KAN)  
 Fonseca, Michael A. (MINN)  
 Hacker, Jerry M. (OH)  
 LeBlanc, Maurice (TX)  
 Marks, Roy L. (IND)  
 Meyers, Kevin (KAN)  
 Normand, David E. (TX)  
 Oates, Sammy Sr. (TX)

Salinas, Emelio G. (TX)  
 Schaeffer, Ricky (TX)  
 Smith, Lester C. (FLA)  
 Strothers, Tom P. (TX)  
 Wilson, Brenda Seim (OH)  
 Wukasch, John D. Jr. (TX)

TEXAS (8)  
 INDIANA (2)  
 KANSAS (2)  
 MINNESOTA (2)  
 OHIO (2)  
 ARKANSAS (1)  
 FLORIDA (1)  
 MARYLAND (1)  
 MISSOURI (1)  
 TENNESSEE (1)  
 WYOMING (1)

### 1991 (45 Rookies)

Adams, Fred (OH)  
 Aule, Larry S. (ILL)  
 Baker, Bill (TENN)  
 Bays, Daniel (OH)  
 Borders, Ralph (OH)  
 Braun, Robert E. (OH)  
 Caddell, Jim (MD)  
 Dolan, Russell Jr. (MD)  
 Downey, Warren E. (MD)  
 Duncan, Bobby G. (ILL)  
 Elkes, Eugene (FLA)  
 Favell, William D. Jr. (FLA)  
 Fay, Dennis (VA)  
 Fredrickson, Donald E. (FLA)  
 Fullerton, Delbert Jr. (OH)  
 Gaal, Judith (MO)  
 Gilmore, Marion (OH)  
 Hamilton, Curtis S. (OH)  
 Hickman, Tom (IND)  
 Ingram, Charles Jr. (GA)  
 Jenkins, Michael (FLA)  
 Jones, Richard (OH)  
 Keinath, David (MO)  
 Keinath, Warren (MO)  
 Kidd, Larry E. (OH)  
 Love, Joe K. (OH)  
 Martin, Marvin L. (FLA)  
 McClard, Dane (KY)  
 Moose, James R. (NC)  
 Myers, Kevin M. (FLA)  
 Myers, Richard (OH)  
 Penland, Charles (GA)  
 Ratliff, Marla J. (TX)  
 Riley, Ralph (TENN)  
 Schoonover, Gary (FLA)

Schumacher, Chester (OH)  
 Sheffield, Harry (KY)  
 Smith, Gwen (FLA)  
 Staudt, Debra (OH)  
 Strong, Harold A. (OH)  
 Unser, Lee S. (ILL)  
 Waisner, Larry (OH)  
 Wright, Michael (VA)  
 Wynn, Monroe (NC)  
 Zeigler, Jack B. (OH)

OHIO (16)  
 FLORIDA (8)  
 ILLINOIS (3)  
 MARYLAND (3)  
 MISSOURI (3)  
 GEORGIA (2)  
 KENTUCKY (2)  
 NORTH CAROLINA (2)  
 TENNESSEE (2)  
 VIRGINIA (2)  
 INDIANA (1)  
 TEXAS (1)

### 1992 (26 Rookies)

Barnett, Bill (KAN)  
 Bastian, Edward L. (NY)  
 Bloskas, John Jr. (TX)  
 Bruce, John (LA)  
 Callahan, William Jr. (TENN)  
 Conway, Homer E. (MO)  
 Fuller, Johnny M. (TENN)  
 Giffin, Larry (OH)  
 Hancock, Doyle (ARK)  
 Hockaby, Philip D. (TENN)  
 Love, Bobby (ARK)  
 McKnott, Ernest (TENN)  
 McNew, Gerald (ARK)  
 Miller, Robert (OKLA)  
 Pennington, Bill (ARK)  
 Richardson, Larry (ARK)  
 Rivers, Stanley (OKLA)  
 Robert, Randy (ARK)  
 Saulman, Ricky (NC)  
 Schwall, Walter (ARK)  
 Shiver, Joel (MO)  
 Styn, James Sr. (ARK)  
 Styn, Ricky (ARK)  
 White, Edwin (ARK)  
 Wolnitzek, Harold (OH)  
 Wyllia, Jackie (ARK)

## ROOKIES FROM 1977 TO 1994

### 1992 - continued

ARKANSAS (11)  
 TENNESSEE (4)  
 MISSOURI (2)  
 OHIO (2)  
 OKLAHOMA (2)  
 KANSAS (1)  
 LOUISIANA (1)  
 NEW YORK (1)  
 NORTH CAROLINA (1)  
 TEXAS (1)

### 1993 (37 Rookies)

Aaron, John (NY)  
 Abbott, Paul (MD)  
 Beanes, John (NC)  
 Beck, Edward Jr. (NJ)  
 Clayton, Paul Jr. (TENN)  
 Corbett, Bob (MD)  
 D'ettorre, Frank Jr. (NY)  
 Farmer, Ronald (TENN)  
 Franklin, J. Allen (SC)  
 Franklin, Joan (SC)  
 Gioupis, Demetrious (PENN)  
 Gornto, Charles (ARK)  
 Hughes, Wallace (TENN)  
 Jeffers, Everett (OH)  
 Jones, Christopher (PENN)  
 Leaf, James (IND)  
 Leonard, David (MICH)  
 Loftin, Donald (GA)  
 McBride, Eudine (GA)  
 Meadows, Mark (MD)  
 Mines, Jack (NC)  
 Morrison, Mack (NC)  
 Morrow, Robert (SC)  
 Page, Robert (NC)  
 Percy, Charles (NY)  
 Rosado, Paul (MD)  
 Sabatini, Vincent (PENN)  
 Schiffrano, Tony (SC)  
 Seremeth, Bob (MD)  
 Seremeth, Bobby Jr. (MD)  
 Stevens, LeRoy (PENN)  
 Stinnett, Ricky (TENN)  
 Surber, Telly (IND)  
 Turner, Robert (GA)  
 Walter, Jacob (FLA)  
 West, Allen (GA)  
 Yarosz, Steven (OH)

MARYLAND (6)  
 GEORGIA (4)  
 PENNSYLVANIA (4)

SOUTH CAROLINA (4)  
 TENNESSEE (4)  
 NEW YORK (3)  
 NORTH CAROLINA (3)  
 INDIANA (2)  
 NEW JERSEY (2)  
 OHIO (2)  
 ARKANSAS (1)  
 FLORIDA (1)  
 MICHIGAN (1)

### 1994 (55 ROOKIES PAID BUT 53 HERE)

Bender, Ted "Bear" (OH)  
 Bianco, Kevin (ILL)  
 Boschardt, Rick (KS)  
 Boyd, Richard (CO)  
 Carver, Joseph (MO)  
 Cay, Bruce (KY)  
 Clarkson, Fred (CANADA)  
 Corbett, Steve (MO)  
 Croasmun, Keith (OH)  
 Curry, Tyrone (OH)  
 Dickinson, William (TN)  
 Dilks, Linford (MO)  
 Fuechtmann, Ralph (MN)  
 Glancy, Clinton (OH)  
 Goodman, Tom (MO)  
 Hanggi, Bob (MN)  
 Harrell, Keith (MS)  
 Hollar, George (OH)  
 Huff, Charles (KY)  
 James, Ranyd (TX)  
 Kominski, Joe (NJ)  
 Luton, Daryl (KS)  
 Mathis, Jimmy (TN)  
 Mathis, Robert (TN)  
 McMunn, Larry (MO)  
 McNece, George (NM)  
 McQueary, Roger (KY)  
 Meier, Gary (MN)  
 Miller, Russell (KS)  
 Nesbitt, Glen (CANADA)  
 Oates, Sammy Jr (TX)  
 Ortega, Ernie (KS)  
 Passarelli, Tony (CO)  
 Pullen, Robert (MD)  
 Reed, Sheldon (OH)  
 Riley, Jimmy (MD)  
 Risk, Lew (MN)  
 Santee, Ronald (TN)  
 Scheiem, Noel (FL) not here  
 Shearer, David (KY)

Shreeman, Ralph (CO)  
 St. Romain, Bambi (LA)  
 Taylor, Randy (KY)  
 Tegarden, Ronald (MN)  
 Tobiason, Mike (OK)  
 Toebbe, Dennis (KY)  
 Vazquez, Richard (TX)  
 VonGarrel, Chris (MD)  
 Vittitou, Mike (KY)  
 Willoughby, Jeff (KS)  
 Willoughby, Jerry (MO)  
 Wollin, Vel Roy (MN) not here  
 Yoder, Levi (OH)  
 Zurawski, Daryl (MO)

KENTUCKY (7)  
 MINNESOTA (7)  
 MISSOURI (7)  
 OHIO (7)  
 KANSAS (5)  
 TENNESSEE (4)  
 COLORADO (3)  
 MARYLAND (3)  
 TEXAS (3)  
 LOUISIANA (1)  
 NEW JERSEY (1)  
 FLORIDA (1)  
 ILLINOIS (1)  
 MISSISSIPPI (1)  
 NEW MEXICO (1)  
 OKLAHOMA (1)  
 ONTARIO (CANADA) (2)

*Records in the prior History  
 Books are in error for the years  
 1977, 1978, 1984, 1987, 1989,  
 and 1990. Also the September,  
 1993 and September, 1994  
 TackleBox is in error for 1993  
 and 1994 Rookies.*

# STATISTICS OF PARTICIPANTS BY STATES

## 1976 (62 PARTICIPANTS)

### 5 STATES

TEXAS - 40  
LOUISIANA - 15  
KANSAS - 5  
ALABAMA - 1  
FLORIDA - 1

## 1977 (74 PARTICIPANTS)

### 7 STATES

TEXAS - 41  
LOUISIANA - 14  
KANSAS - 10  
ALABAMA - 5  
CALIFORNIA - 2  
FLORIDA - 1  
ILLINOIS - 1

*First time for California and Illinois*

## 1978 (80 PARTICIPANTS)

### 8 STATES & CANADA

TEXAS - 23  
KANSAS - 21  
LOUISIANA - 18  
MISSOURI - 8  
ALABAMA - 5  
INDIANA - 2  
FLORIDA - 1  
KENTUCKY - 1  
CANADA - 1

*First time for Missouri, Indiana, Kentucky, and Canada*

## 1979 (70 PARTICIPANTS)

### 10 STATES ??

TEXAS - 33  
LOUISIANA - 21  
ALABAMA - 3  
KANSAS - 3  
INDIANA - 2  
MISSOURI - 2  
WISCONSIN - 2  
ARKANSAS - 1  
FLORIDA - 1  
KENTUCKY - 1  
?? - 1

*First time for Arkansas and Wisconsin*

## 1980 (70 PARTICIPANTS)

### 12 STATES & CANADA

ALABAMA - 17  
LOUISIANA - 17  
TEXAS - 16  
GEORGIA - 5  
INDIANA - 4  
KANSAS - 2  
WISCONSIN - 2  
FLORIDA - 1  
KENTUCKY - 1  
MARYLAND - 1  
MISSOURI - 1  
NORTH CAROLINA - 1  
CANADA - 2

*First time for Georgia, Maryland, and North Carolina*

## 1981 (76 PARTICIPANTS)

### 12 STATES

TEXAS - 39  
LOUISIANA - 11  
WISCONSIN - 5  
INDIANA - 3  
KANSAS - 3  
NORTH CAROLINA - 3  
OKLAHOMA - 3  
ALABAMA - 2  
CALIFORNIA - 2  
GEORGIA - 2  
MISSOURI - 2  
MICHIGAN - 1

*First time for Oklahoma and Michigan*

## 1982 (56 PARTICIPANTS)

### 10 STATES

LOUISIANA - 10  
TEXAS - 9  
GEORGIA - 8  
INDIANA - 8  
NORTH CAROLINA - 8  
ALABAMA - 5  
KANSAS - 3  
WISCONSIN - 3  
ILLINOIS - 1  
OKLAHOMA - 1

## 1983 (56 PARTICIPANTS)

### 9 STATES

KANSAS - 12  
TEXAS - 12  
LOUISIANA - 9  
OKLAHOMA - 9  
INDIANA - 5  
MISSOURI - 4  
WISCONSIN - 3  
ILLINOIS - 1  
NEW YORK - 1

*First time for New York*

## 1984 (82 PARTICIPANTS)

### 15 STATES

INDIANA - 23  
TEXAS - 12  
LOUISIANA - 9  
WISCONSIN - 9  
NORTH CAROLINA - 8  
KANSAS - 5  
MISSOURI - 4  
CALIFORNIA - 2  
KENTUCKY - 2  
OHIO - 2  
OKLAHOMA - 2  
GEORGIA - 1  
MISSISSIPPI - 1  
NEW YORK - 1  
VIRGINIA - 1

*First time for Ohio, Mississippi, and Virginia*

## 1985 (80 PARTICIPANTS)

### 14 STATES

TEXAS - 26  
LOUISIANA - 16  
INDIANA - 13  
WISCONSIN - 8  
OKLAHOMA - 5  
KANSAS - 2  
MISSOURI - 2  
NORTH CAROLINA - 2  
GEORGIA - 1  
ILLINOIS - 1  
MARYLAND - 1  
MISSISSIPPI - 1  
NEW YORK - 1  
OHIO - 1

# STATISTICS OF PARTICIPANTS BY STATES

## 1986 (90 PARTICIPANTS)

### 13 STATES

INDIANA - 15  
ARKANSAS - 14  
TEXAS - 13  
WISCONSIN - 10  
LOUISIANA - 8  
MISSOURI - 7  
OKLAHOMA - 7  
NORTH CAROLINA - 5  
ILLINOIS - 4  
KANSAS - 3  
OHIO - 2  
MISSISSIPPI - 1  
NEW YORK - 1

*First time for Arkansas*

## 1987(118 PARTICIPANTS)

### 15 STATES ??

INDIANA - 29  
MISSOURI - 20  
ARKANSAS - 13  
ILLINOIS - 9  
LOUISIANA - 9  
OHIO - 9  
WISCONSIN - 7  
OKLAHOMA - 6  
NORTH CAROLINA - 6  
CALIFORNIA - 4  
KANSAS - 1  
KENTUCKY - 1  
MISSISSIPPI - 1  
NEW YORK - 1  
TEXAS - 1  
?? - 1

## 1988(124 PARTICIPANTS)

### 15 STATES

MISSOURI - 25  
KANSAS - 16  
TEXAS - 15  
INDIANA - 13  
OHIO - 13  
LOUISIANA - 10  
OKLAHOMA - 8  
WISCONSIN - 8  
CALIFORNIA - 7  
ARKANSAS - 2

MINNESOTA - 2

WYOMING - 2

ILLINOIS - 1

MISSISSIPPI - 1

NEW YORK - 1

*First time for Wyoming*

## 1989(128 PARTICIPANTS)

### 18 STATES

MISSOURI - 22  
INDIANA - 17  
WISCONSIN - 16  
OHIO - 10  
NORTH CAROLINA - 9  
ARKANSAS - 8  
LOUISIANA - 8  
TEXAS - 8  
OKLAHOMA - 6  
ILLINOIS - 5  
MINNESOTA - 4  
CALIFORNIA - 3  
KANSAS - 3  
FLORIDA - 2  
GEORGIA - 2  
IOWA - 2  
WYOMING - 2  
NEW YORK - 1

*First time for Iowa*

## 1990(122 PARTICIPANTS)

### 17 STATES

TEXAS - 31  
MISSOURI - 16  
OHIO - 11  
WISCONSIN - 10  
ARKANSAS - 9  
LOUISIANA - 9  
INDIANA - 8  
KANSAS - 7  
MINNESOTA - 5  
OKLAHOMA - 5  
NORTH CAROLINA - 3  
FLORIDA - 2  
WYOMING - 2  
GEORGIA - 1  
MARYLAND - 1  
NEW YORK - 1  
TENNESSEE - 1

*First time for Minnesota and Tennessee*

## 1991(158 PARTICIPANTS)

### 21 STATES

OHIO - 26  
MISSOURI - 24  
INDIANA - 18  
FLORIDA - 12  
TEXAS - 11  
NORTH CAROLINA - 11  
ARKANSAS - 8  
WISCONSIN - 8  
LOUISIANA - 7  
ILLINOIS - 6  
OKLAHOMA - 5  
GEORGIA - 3  
MARYLAND - 3  
MINNESOTA - 3  
TENNESSEE - 3  
KANSAS - 2  
KENTUCKY - 2  
VIRGINIA - 2  
WYOMING - 2  
CALIFORNIA - 1  
NEW YORK - 1

## 1992(146 PARTICIPANTS)

### 18 STATES

MISSOURI - 26  
ARKANSAS - 23  
TEXAS - 20  
OHIO - 13  
INDIANA - 10  
LOUISIANA - 10  
OKLAHOMA - 8  
WISCONSIN - 8  
TENNESSEE - 7  
KANSAS - 5  
NORTH CAROLINA - 4  
GEORGIA - 3  
FLORIDA - 2  
ILLINOIS - 2  
NEW YORK - 2  
KENTUCKY - 1  
MINNESOTA - 1  
WYOMING - 1

# STATISTICS OF PARTICIPANTS BY STATES

## 1993(136 PARTICIPANTS)

### 22 STATES

INDIANA - 16  
 MISSOURI - 16  
 TEXAS - 12  
 OHIO - 10  
 NORTH CAROLINA - 9  
 ARKANSAS - 8  
 GEORGIA - 7  
 LOUISIANA - 7  
 MARYLAND - 7  
 FLORIDA - 6  
 TENNESSEE - 6  
 NEW YORK - 5  
 WISCONSIN - 5  
 OKLAHOMA - 4  
 PENNSYLVANIA - 4  
 SOUTH CAROLINA - 4  
 MINNESOTA - 3  
 KANSAS - 2  
 NEW JERSEY - 2  
 MICHIGAN - 1  
 VIRGINIA - 1  
 KENTUCKY - 1

*First time for Pennsylvania, South Carolina, and New Jersey*

## 1994(186 PARTICIPANTS)

### 24 States and Canada

ARKANSAS - 10  
 COLORADO - 3  
 FLORIDA - 6  
 GEORGIA - 5  
 ILLINOIS - 4  
 INDIANA - 9  
 KANSAS - 10  
 KENTUCKY - 8  
 LOUISIANA - 12  
 MARYLAND - 6  
 MINNESOTA - 12  
 MISSISSIPPI - 1  
 MISSOURI - 32  
 NEW JERSEY - 3  
 NEW MEXICO - 1  
 NEW YORK - 1  
 NORTH CAROLINA - 4  
 OHIO - 17  
 OKLAHOMA - 6  
 PENNSYLVANIA - 1  
 TENNESSEE - 12

TEXAS - 15  
 VIRGINIA - 1  
 WISCONSIN - 5  
 ONTARIO, CANADA - 2  
*First time to have Colorado and New Mexico*

**RECORD ATTENDANCE  
 IN 1994 - 186 ANGLERS**

**RECORD STATES IN 1994  
 WITH ANGLERS FROM 24  
 STATES PLUS CANADA**

**TEXAS HAS HAD THE  
 HIGHEST NUMBER OF  
 ANGLERS THE MOST  
 TIMES:**

in 1977 (41),  
 in 1976 (40),  
 in 1981 (39),  
 in 1979 (33),  
 in 1990 (31),  
 in 1985 (26),  
 and in 1978 (23).

**YEARS THAT THE  
 STATES WERE FIRST  
 REPRESENTED**

**1976**  
 ALABAMA, FLORIDA, KANSAS  
 LOUISIANA, TEXAS

**1977**  
 CALIFORNIA, ILLINOIS

**1978**  
 CANADA, INDIANA, KENTUCKY  
 MISSOURI

**1979**  
 WISCONSIN

## 1980

GEORGIA, MARYLAND,  
 NORTH CAROLINA

## 1981

OKLAHOMA, MICHIGAN

## 1983

NEW YORK

## 1984

OHIO, MISSISSIPPI, VIRGINIA

## 1986

ARKANSAS

## 1988

WYOMING

## 1989

IOWA

## 1990

MINNESOTA, TENNESSEE

## 1993

PENNSYLVANIA, SOUTH  
 CAROLINA, NEW JERSEY

## 1994

COLORADO, NEW MEXICO

## ATTENDANCE RECORD SET IN 1994 - 186 ANGLERS

|  |                       |                          |                            |
|--|-----------------------|--------------------------|----------------------------|
| The following list is by boat numbers: | 12                    | 24                       | 36                         |
|  | Warren Keinath, Mo.   | Mark Meadows, Md.        | Kenneth Baughman, Ind.     |
|  | Tom Goodman, Mo.      | Michael Wright, Va.      | Dave Shearer, Ky.          |
| 1                                      |                       |                          |                            |
| Alan Rork, Ind.                        | 13                    | 25                       | 37                         |
| Ricky Cooper, Ga.                      | David Keinath, Mo.    | Gary Specht, Minn.       | Mike Tobiason, Ok.         |
|  | Ken Stehle, Mo.       | Ronald Tegarden, Minn.   | George McNece, NM          |
| 2                                      |                       |                          |                            |
| Carlos Holdridge, Tx.                  | 14                    | 26                       | 38                         |
| Bill Collins, Tx.                      | Tom Eades, Kans.      | Thomas Hickman, Ind.     | Clinton Glancy, Oh.        |
|  | Robert Turner, Ga.    | Robert Shipley, Ind.     | Jack Zeigler, Oh.          |
| 3                                      |                       |                          |                            |
| Charles D Coles, Minn.                 | 15                    | 27                       | 39                         |
| Lew Rask, Minn.                        | Bill Baker, Tenn.     | Warren Downey, Md.       | Jack Stigers, Ind.         |
|  | William Riley, Tenn.  | Andrew Beckham, Tx.      | Alva Daugherty, Ind.       |
| 4                                      |                       |                          |                            |
| John Coggins-Peckham Tx.               | 16                    | 28                       | 40                         |
| Larry Fewell, Tx.                      | Patrick Ferguson, Ok. | Jack Zook, Ind.          | Gene Amons, La.            |
|  | Roger Kays, Ok.       | Mike Byns, Ind.          | Keith James, Ark.          |
| 5                                      |                       |                          |                            |
| Edgar Long, Mo.                        | 17                    | 29                       | 41                         |
| Virginia Ann Long, Mo.                 | Jerry Belew, Ark.     | William Dickinson, Tenn. | Richard Andrusejko, Mo.    |
|  | Rondale Ketchum, Ark. | Ricky Stinnett, Tenn.    | John Bruce, La.            |
| 6                                      |                       |                          |                            |
| Dale Wentz, Mo.                        | 18                    | 30                       | 42                         |
| Thomas Davis, Mo.                      | Robert Southwell, La. | Aaron Lange, Mo.         | Gregory Coles, Ind.        |
|  | Bill Chapman, Ok.     | Carl Seabaugh, Sr., Mo.  | Harry Sheffield, Ky.       |
| 7                                      |                       |                          |                            |
| Bobby Eakins, Mo.                      | 19                    | 31                       | 43                         |
| Clovis Williams, Mo.                   | Daryl Luton, Kans.    | Jeffrey Maronpot, Fla.   | Robert Mathis, Tenn.       |
|  | Charles Marsh, Kans.  | Jacob Walters, Fla.      | Jimmy Mathis, Tenn.        |
| 8                                      |                       |                          |                            |
| Daniel Dickman, Mo.                    | 20                    | 32                       | 44                         |
| Mack Wilson, Mo.                       |                       | Edward Beck, NJ          | Johnny Fuller, Tenn.       |
|  |                       | Jack Mines, NJ           | Billy Callahan, Jr., Tenn. |
| 9                                      |                       |                          |                            |
| Joe Wilson, Mo.                        | 21                    | 33                       | 45                         |
| Dennis Bacon, Mo.                      | Paul Clayton, Tenn.   | Sheldon Reed, Oh.        | George Hollar, Oh.         |
|  | Ronald Farmer, Tenn.  | Levi Yoder, Oh.          | Keith Croasmun, Oh.        |
| 10                                     |                       |                          |                            |
| Wayne O Mart, Fla.                     | 22                    | 34                       | 46                         |
| Terry Frisby, Fla.                     | Terry Schrier, Mo.    | Dale Granger, La.        | Ray Randall, Oh.           |
|  | Larry McMunn, Mo.     | Kevin Smith, La.         | Margie Randall, Oh.        |
| 11                                     |                       |                          |                            |
| William Schwall, Ark.                  | 23                    | 35                       | 47                         |
| Billy Williams, Ark.                   | Kenneth Kistner, Mo.  | John Surber, Mo.         | Jerry Drew, Minn.          |
|  | Joseph Carver, Mo.    | Telly Surber, Mo.        | Tom L Clark, La.           |



## ATTENDANCE RECORD SET IN 1994 - 186 PARTICIPANTS

|                         |                         |                          |                       |
|-------------------------|-------------------------|--------------------------|-----------------------|
| continued - -           | 60                      | 73                       | 85                    |
|                         | Ronald Stanford, Ok.    | Robert Seremeth, Md.     | Ronnie Delvisco, La.  |
|                         | Robert Miller, Ok.      | Robert Pullen, Md.       | Bambi St. Romain, La. |
| 48                      | 61                      | 74                       | 86                    |
| Edward Ketchum, Ark.    | Alan Cherry, Wis.       | Ron Smith, Mo.           | David Gentry, Tx.     |
| Brett Ketchum, Ark.     | Carmon Cole, Wis.       | Judith Smith, Mo.        | Richard Vazquez, Tx.  |
| 49                      | 62                      | 75                       | 87                    |
| Danny Cochran, Tenn.    | Glen Nesbitt, Can.      | Hollis Warmack, Jr., La. | Ricky Saulman, NC     |
| Charles Penland, Ga.    | Fred Clarkson, Can.     | David Warmack, La.       | Johnny Barnes, NC     |
| 50                      | 63                      | 76                       | 88                    |
| Dale Johnson, Minn.     | Steve Corbett, Mo.      | Lloyd Embree, Ill.       | Pat Stuckey, Tx.      |
| Vel Roy Wollin, Minn.   | Daryl Zurawski, Mo.     | Kevin Blanco, Ill.       | Morris Porter, Tx.    |
| 51                      | 64                      | 77                       | 89                    |
| Jerry Willoughby, Mo.   | Everett Jeffers, Oh.    | Marion Gilmore, Oh.      | Frank Osborne, Ga.    |
| Jeff Willoughby, Kans.  |                         | Ralph Borders, Oh.       | Ted Allen West, Ga.   |
| 52                      | 65                      | 78                       | 90                    |
| Randy James, Tx.        | Abel Garcia, Tx.        | Jimmy Riley, Md.         | Randy Poteat, NC      |
| Jerry Mikus, Tx.        | D.J. Jorgensen, Tx.     | Chris VonGarrell, Md.    | Richard Lockamy, NC   |
| 53                      | 66                      | 79                       | 91                    |
| Harold Strong, Oh.      | Eugene Elkes, Jr, Fla.  | Thomas Rogers, Oh.       | Robert Braun, Oh.     |
| Larry Giffin, Oh.       | Noel Scheiern, Fla.     | Ted "Bear" Bender, Oh.   | Tyrone Curry, Oh.     |
| 54                      | 67                      | 80                       | 92                    |
| Bruce Cay, Ky.          | Dennis Toebbe, Ky.      | Jerry Weigand, Wis.      | Sammy Oates, Sr., Tx. |
| Mike Vittitou, Ky.      | Roger McQueary, Ky.     | Don Coulson, Wis.        | Sammy Oates, Jr., Tx. |
| 55                      | 68                      | 81                       | 93                    |
| Ronald Santee, Tenn.    | Leo Dignan, Ill.        | Vincent Sabatini, Penn.  | Randy Taylor, Ky.     |
| Keith Harrell, Miss.    | Dennis Angle, Ill.      | Joe Kominski, NJ         | Charles Huff, Ky.     |
| 56                      | 69                      | 82                       | 94                    |
| Gary Meier, Minn.       | Medford Magill, La.     | Rick Boschardt, Kans.    | Richard Boyd, Col.    |
| Bob Hanggi, Minn.       | Ed Wood, La.            | Ernie Ortega, Kans.      | Ralph Shreeman, Col.  |
| 57                      | 70                      | 83                       | No boat:              |
| Kenneth Dornacker, Wis. | Tom McClintock, Mo.     | Russell Miller, Kans.    | Wesley Parsons, NY    |
| Loren Alderman, Minn.   | Glenn Mueller, Mo.      | Bill Barnett, Kans.      |                       |
| 58                      | 71                      | 84                       |                       |
| Linford Dilks, Mo.      | Jack Graff, Minn.       | Ken Clark, Kans.         |                       |
| Homer Conway, Mo.       | Ralph Fuechtmann, Minn. | Dennis Hicks, Kans.      |                       |
| 59                      | 72                      |                          |                       |
| Charles Gornito, Ark.   | Wayne Schaeffer, Ark.   |                          |                       |
| Stanley Ketchum, Ark.   | Tony Passarelli, Col.   |                          |                       |

FINAL FIRST THREE PLACES  
INDIVIDUALS  
1976 AND 1977

1976

|                       |                  |
|-----------------------|------------------|
| 1ST - 16 LBS. 7 OZS.  | Gene Amons, LA   |
| 2ND - 11 LBS. 12 OZS. | James Ashley, TX |
| 3RD - 10 LBS. 13 OZS. | John Cloy, LA    |

1977

|                       |                    |
|-----------------------|--------------------|
| 1ST - 19 LBS. 8 OZS.  | Medford Magill, LA |
| 2ND - 16 LBS. 14 OZS. | Marcus Vahalik, TX |
| 3RD - 14 LBS. 15 OZS. | John W. Lee, TX    |

FINAL FIRST THREE PLACES  
TEAMS  
1978-1994

1978

|                      |                               |
|----------------------|-------------------------------|
| 1ST - 8 LBS. 14 OZS. | Wayne Carter and John W. Lee  |
| 2ND - 8 LBS. 9 OZS.  | Nick Lefors and Thomas Slaton |
| 3RD - 4 LBS. 4 OZS.  | Gene Amons and Harry Trahan   |

1979

|                       |                                 |
|-----------------------|---------------------------------|
| 1ST - 20 LBS. 6 OZS.  | Jimmy Semons and Harry Trahan   |
| 2ND - 20 LBS. 4 OZS.  | Bubba Lorenz and Homer C. West  |
| 3RD - 17 LBS. 15 OZS. | Roger Spivey and Camille Spivey |

1980

|                       |                                |
|-----------------------|--------------------------------|
| 1ST - 31 LBS. 13 OZS. | J. B. Thomon and Harry Trahan  |
| 2ND - 21 LBS. 9 OZS.  | Carl Dupree and Gene Amons     |
| 3RD - 20 LBS. 9 OZS.  | Randy Poteat and Denzil Fewell |

1981

|                       |                                 |
|-----------------------|---------------------------------|
| 1ST - 47 LBS. 8 OZS.  | Harry Trahan and Gene Amons     |
| 2ND - 15 LBS. 15 OZS. | Alfred Crager and Frank Jackson |
| 3RD - 15 LBS. 15 OZS. | Homer C. West and Bubba Lorenz  |

1982

1ST - 21 LBS. 2 OZS.  
2ND - 18 LBS. 10 OZS.  
3RD - 17 LBS. 4 OZS.

Jerry Mikus, Sr. and Alfred Crager  
Cecil Koonce and Richard Lockamy  
Gene Amons and Harry Trahan

1983

1ST - 85 LBS. 14 OZS.  
2ND - 54 LBS. 8 OZS.  
3RD - 53 LBS.

Gene Amons and Harry Trahan  
Dwight Jorgensen and Carlus Worth  
Charles Marsh, Jr. and Dennis Hicks

1984

1ST - 23 LBS. 15 OZS.  
2ND - 22 LBS. 12 OZS.  
3RD - 21 LBS. 5 OZS.

Eddie Wood and Medford Magill  
Connis Collins and Robert Shipley  
Roger Stewart and Cecil Koonce

1985

1ST - 21 LBS. 1 OZ.  
2ND - 17 LBS. 11 OZS.  
3RD - 15 LBS. 3 OZS.

Gene Amons and Harry Trahan  
Dale Granger and David Weber  
Clay Campbell and Eddie Warchesick

1986

1ST - 26 LBS. 3 OZS.  
2ND - 25 LBS. 6 OZS.  
3RD - 24 LBS. 2 OZS.

David King and Jerry Belew, Jr.  
Karl Nygaard and Charles Marsh, Jr.  
Winfred Larkin and Mike Byrns

1987

1ST - 18 LBS. 4 OZS.  
2ND - 17 LBS. 4 OZS.  
3RD - 17 LBS. 1 OZ.

Dennis Bacon and Aaron Lange  
Ray McClintock and Tom McClintock  
Billy Bledsoe and Randy Poteat

1988

1ST - 23 LBS. 15 OZS.  
2ND - 23 LBS. 8 OZS.  
3RD - 21 LBS. 10 OZS.

Carlos Holdridge and Larry Fewell  
Connis Collins and Robert Shipley  
Robert Southwell and Bill Chapman

1989

1ST - 40.02 LBS.  
2ND - 39.14 LBS.  
3RD - 32.66 LBS.

Michael Branch and Gary Greenwood  
Roger Stewart and Cecil Koonce  
Eddie Wood and Medford Magill

1990

1ST - 40.15 LBS.  
2ND - 32.85 LBS.  
3RD - 24.67 LBS.

Jesse Carrizales and Juan Carrizales, Jr.  
Charles E. Marsh, Jr. and Karl Nygaard  
James E. Ashley and John Coggins-Peckham

1991

1ST - 48.83 LBS.  
2ND - 41.65 LBS.  
3RD - 37.47 LBS.

Ricky G. Cooper and Charles Ingram, Jr.  
Ronald Smith and Judith Gaal  
Aaron Lange and Dennis Bacon

1992

1ST - 53.45 LBS.  
2ND - 30 LBS.  
3RD - 25.83 LBS.

Ronald Smith and Joe Wilson  
Patrick Ferguson and Roger Kays, Jr.  
Jerry Belew and David King

1993

1ST - 25.15 LBS.  
2ND - 18.09 LBS.  
3RD - 17.21 LBS.

Alan D. Rork and Michael Byrns  
Donald Loftin and Johnny Scott  
Dale Granger and Kevin Smith

1994

1ST - 58.65 LBS.  
2ND - 47.72 LBS.  
3RD - 44.41 LBS.

Dale Granger and Kevin Smith  
Jack Zook and Mike Byrns  
Alan Rork and Ricky Cooper

#### FAMILIAR NAMES APPEARING IN THE FIRST THREE FINAL PLACES:

Harry Trahan - 3rd 1978, 1st 1979, 1st 1980, 1st 1981, 3rd 1982, 1st 1983, 1st 1985  
Gene Amons - 1st 1976, 3rd 1978, 2nd 1980, 1st 1981, 3rd 1982, 1st 1983, 1st 1985

Medford Magill - 1st 1977 then  
Medford Magill and Eddie Wood - 1st 1984, 3rd 1989  
Cecil Koonce - 2nd 1982 then  
Cecil Koonce and Roger Stewart - 3rd 1984, 2nd 1989  
Bubba Lorenz and Homer C. West - 2nd 1979, 3rd 1981  
Connis Collins and Robert Shipley - 2nd 1984, 2nd 1988  
Charles Marsh and Karl Nygaard - 2nd 1986, 2nd 1990  
Dennis Bacon and Aaron Lange - 1st 1987, 3rd 1991  
Jerry Belew and David King - 1st 1986, 3rd 1992

John W. Lee - 3rd 1977, 1st 1978  
James Ashley - 2nd 1976, 3rd 1990  
Mike Byrns - 3rd 1986, 1st 1993, 2nd 1994  
Ronald Smith - 2nd 1991, 1st 1992  
Kevin Smith - 3rd 1993, 1st 1994

Alfred Crager - 2nd 1981, 1st 1982  
Randy Poteat - 3rd 1980, 3rd 1987  
Dale Granger - 2nd 1985, 3rd 1993, 1st 1994  
Alan Rork - 1st 1993, 3rd 1994

RESULT OF TEAM STANDINGS  
EACH DAY OF THREE-DAY TOURNAMENTS

1976-1977 INDIVIDUAL TOURNAMENTS

1978

DAY 1

1ST - 5.25 LBS. John W. Lee and Wayne Carter  
2ND - 4.875 LBS. Nick Lefors and Thomas Slaton  
3RD - 3.875 LBS. Roger Spivey and Camille Spivey  
TOTAL 14.0 LBS.  
LUNKER: 3.875 LBS. Roger Spivey

DAY 2

1ST - 3.6875 LBS. Nick Lefors and Thomas Slaton  
2ND - 2.25 LBS. Neal Barker and Keith Unruh  
3RD - 2.125 LBS. Bubba Lorenz and Michael Price  
TOTAL 8.0625 LBS.  
LUNKER: 2.25 LBS. Neal Barker

DAY 3

1ST - 2.3125 LBS. Alfred Crager and Jerry Mikus, Sr  
2ND - 2.125 LBS. Hayden Harvard and Dallas LeBlanc  
3RD - 2 LBS. John W. Lee and Wayne Carter  
TOTAL 6.4375 LBS.  
LUNKER: 2.3125 LBS. Alfred Crager

TOP THREE DAILY WEIGH-INS:

DAY 1 5.25 LBS. JOHN W. LEE AND WAYNE CARTER  
DAY 1 4.875 LBS. NICK LEFORS AND THOMAS SLATON  
DAY 1 3.875 LBS. ROGER SPIVEY AND CAMILLE SPIVEY

TOP LUNKER: 3.875 LBS. ROGER SPIVEY

1979

DAY 1

1ST - 12.3125 LBS. Bubba Lorenz and Homer C. West  
2ND - 8.1875 LBS. Medford Magill and Charles Marsh, Jr.  
3RD - 7 LBS. Harry Trahan and Jimmy Semons  
TOTAL 27.5 LBS.  
LUNKER: 3.25 LBS. Wright Shaneyfelt

DAY 2

1ST - 7.5625 LBS. Harry Trahan and Jimmy Semons  
2ND - 7 LBS. Eddie Wood and Nick Lefors, Jr.  
3RD - 6.1875 LBS. Wayne Carter and Luther Green  
TOTAL 20.75 LBS.  
LUNKER: 4.5 LBS. Wayne Carter

DAY 3

1ST - 12.125 LBS. Camille Spivey and Roger Spivey  
2ND - 10.375 LBS. Carl Dupree and Gene Amons  
3RD - 7.5625 LBS. Jack Zook and Connis Collins  
TOTAL 30.0625 LBS.  
LUNKER: 4.875 Harry Trahan

RESULT OF TEAM STANDINGS  
EACH DAY OF THREE-DAY TOURNAMENTS

(1979 CONTINUED . . .)

TOP THREE DAILY WEIGH-INS:

|       |              |                                 |
|-------|--------------|---------------------------------|
| DAY 1 | 12.3125 LBS. | BUBBA LORENZ AND HOMER C. WEST  |
| DAY 3 | 12.125 LBS.  | CAMILLE SPIVEY AND ROGER SPIVEY |
| DAY 3 | 10.375 LBS.  | CARL DUPREE AND GENE AMONS      |

TOP LUNKER: 4.875 LBS. HARRY TRAHAN

**1980**

DAY 1

|                    |                                   |
|--------------------|-----------------------------------|
| 1ST - 16.125 LBS.  | J. B. Thomon and Harry Trahan     |
| 2ND - 9.125 LBS.   | Patrick Stuckey and Morris Porter |
| 3RD - 8.0625 LBS.  | Medford Magill and Eugene Pippins |
| TOTAL 33.3125 LBS. |                                   |

LUNKER: 5.125 LBS. Nick Lefors, Sr.

DAY 2

|                    |                               |
|--------------------|-------------------------------|
| 1ST - 10.3125 LBS. | J. B. Thomon and Harry Trahan |
| 2ND - 8.0625 LBS.  | Gene Amons and Carl Dupree    |
| 3RD - 7.4375 LBS.  | Eddie Wood and Butch Roebuck  |
| TOTAL 25.8125 LBS. |                               |

LUNKER: 6.875 LBS. Patrick Stuckey

DAY 3

|                    |                                |
|--------------------|--------------------------------|
| 1ST - 13.5625 LBS. | Randy Poteat and Denzil Fewell |
| 2ND - 11.8125 LBS. | Henry Harvard and John Lee     |
| 3RD - 8.0625 LBS.  | Gene Amons and Carl Dupree     |
| TOTAL 33.4375 LBS. |                                |

LUNKER: 4.875 LBS. Guy Barganier

TOP THREE DAILY WEIGH-INS:

|       |              |                                |
|-------|--------------|--------------------------------|
| DAY 1 | 16.125 LBS.  | J. B. THOMON AND HARRY TRAHAN  |
| DAY 3 | 13.5625 LBS. | RANDY POTEAT AND DENZIL FEWELL |
| DAY 3 | 11.8125 LBS. | HENRY HARVARD AND JOHN LEE     |

TOP LUNKER: 6.875 LBS. PATRICK STUCKEY

**1981**

DAY 1

|                    |                                    |
|--------------------|------------------------------------|
| 1ST - 6.625 LBS.   | Alfred Crager and Frank L. Jackson |
| 2ND - 6.375 LBS.   | Bubba Lorenz and Homer C. West     |
| 3RD - 6.0625 LBS.  | Gene Amons and Harry Trahan        |
| TOTAL 19.0625 LBS. |                                    |

LUNKER: 3.6875 LBS. (TIE) Camille Spivey and Bubba Lorenz

DAY 2

|                               |   |
|-------------------------------|---|
| 1ST - 28.375 LBS.             | Gene Amons and Harry Trahan                 |
| 2ND - 7.375 LBS.              | Alfred Crager and Frank L. Jackson          |
| 3RD - 6.5 LBS. (s/b 7.5 lbs.) | Charles E. Marsh, Jr. and Thomas S. Rodgers |
| TOTAL 43.25 LBS.              |   |

LUNKER: 3.5 LBS. Homer West

DAY 3

|                    |                                      |
|--------------------|--------------------------------------|
| 1ST - 13.0625 LBS. | Gene Amons and Harry Trahan          |
| 2ND - 6.4375 LBS.  | Dwight L. Jorgensen and Carlus Worth |
| 3RD - 5.125 LBS.   | Ronald Stanford and Douglas Carnes   |
| TOTAL 24.625 LBS.  |                                      |

LUNKER: 3.6875 Bubba Lorenz



(1981 CONTINUED . . . )

RESULT OF TEAM STANDINGS  
EACH DAY OF THREE-DAY TOURNAMENTS

TOP THREE DAILY WEIGH-INS:

|       |              |                                    |
|-------|--------------|------------------------------------|
| DAY 2 | 28.375 LBS.  | GENE AMONS AND HARRY TRAHAN        |
| DAY 3 | 13.0625 LBS. | GENE AMONS AND HARRY TRAHAN        |
| DAY 2 | 7.375 LBS.   | ALFRED CRAGER AND FRANK L. JACKSON |

TOP LUNKER: THREE TIE - CAMILLE SPIVEY, BUBBA LORENZ, BUBBA LORENZ

**1982**

DAY 1

|                   |                                      |
|-------------------|--------------------------------------|
| 1ST - 9.1875 LBS. | Norman Walker and Lucius Walker, Sr. |
| 2ND - 9.0625 LBS. | Dale Brazzle and Medford Magill      |
| 3RD - 8.875 LBS.  | Alfred Crager and Jerry Mikus, Sr.   |
| TOTAL 27.125 LBS. |                                      |

LUNKER: 3.6875 LBS. Dale Brazzle

DAY 2

|                    |                                    |
|--------------------|------------------------------------|
| 1ST - 8.75 LBS.    | Abel Garcia and Homer West         |
| 2ND - 8.4375 LBS.  | Alfred Crager and Jerry Mikus, Sr. |
| 3RD - 7.5 LBS.     | Jesse Church and Billy Bledsoe     |
| TOTAL 24.6875 LBS. |                                    |

LUNKER: 3.375 LBS. Abel Garcia

DAY 3

|                   |                                  |
|-------------------|----------------------------------|
| 1ST - 9.9375 LBS. | Cecil Koonce and Richard Lockamy |
| 2ND - 7.9375 LBS. | Gene Amons and Harry Trahan      |
| 3RD - 7.8125 LBS. | Ralph Kruger and Dennis Dickover |
| TOTAL 25.6875     |                                  |

LUNKER: 3.0625 LBS. Ralph Kruger

TOP THREE DAILY WEIGH-INS:

|       |             |                                      |
|-------|-------------|--------------------------------------|
| DAY 3 | 9.9375 LBS. | CECIL KOONCE AND RICHARD LOCKAMY     |
| DAY 1 | 9.1875 LBS. | NORMAN WALKER AND LUCIUS WALKER, SR. |
| DAY 1 | 9.0625 LBS. | DALE BRAZZLE AND MEDFORD MAGILL      |

TOP LUNKER: 3.6875 LBS. DALE BRAZZLE

**1983**

DAY 1

|                    |                                     |
|--------------------|-------------------------------------|
| 1ST - 28.9375 LBS. | Dennis Hicks and Charles Marsh, Jr. |
| 2ND - 26.6875 LBS. | Gene Amons and Harry Trahan         |
| 3RD - 11.9375 LBS. | Kenneth Clark and Wayne Mnich       |
| TOTAL 67.6625 LBS. |                                     |

LUNKER: 5.875 LBS. Harry Trahan

DAY 2

|                   |                                     |
|-------------------|-------------------------------------|
| 1ST - 35.875 LBS. | Gene Amons and Harry Trahan         |
| 2ND - 25.625 LBS. | Dwight Jorgensen and Carlus Worth   |
| 3RD - 15.5 LBS.   | Dennis Hicks and Charles Marsh, Jr. |
| TOTAL 77.0 LBS.   |                                     |

LUNKER: 4.125 LBS. Abel Garcia

DAY 3

|                    |                                   |
|--------------------|-----------------------------------|
| 1ST - 23.3125 LBS. | Gene Amons and Harry Trahan       |
| 2ND - 22.1875 LBS. | Dwight Jorgensen and Carlus Worth |
| 3RD - 12.75 LBS.   | Bill Chapman and Robert Southwell |
| TOTAL 58.25 LBS.   |                                   |

LUNKER: 3.6875 LBS. Robert Southwell

RESULT OF TEAM STANDINGS  
EACH DAY OF THREE-DAY TOURNAMENTS

(1983 CONTINUED . . .)

TOP THREE DAILY WEIGH-INS:

|       |              |                                     |
|-------|--------------|-------------------------------------|
| DAY 2 | 35.875 LBS.  | GENE AMONS AND HARRY TRAHAN         |
| DAY 1 | 28.9375 LBS. | DENNIS HICKS AND CHARLES MARSH, JR. |
| DAY 1 | 26.6875 LBS. | GENE AMONS AND HARRY TRAHAN         |

TOP LUNKER: 5.875 LBS. HARRY TRAHAN

**1984**

DAY 1

|                    |                                   |
|--------------------|-----------------------------------|
| 1ST - 15.875 LBS.  | Eddie Wood and Medford Magill     |
| 2ND - 8.125 LBS.   | Mike Fischer and Ralph Kruger     |
| 3RD - 7.8125 LBS.  | Connis Collins and Robert Shipley |
| TOTAL 31.8125 LBS. |                                   |

LUNKER: 6.25 LBS. Roger Stewart

DAY 2

|                   |                                    |
|-------------------|------------------------------------|
| 1ST - 9.75 LBS.   | Gene Amons and Harry Trahan        |
| 2ND - 7.5 LBS.    | Richard Lockamy and Gary Greenwood |
| 3RD - 7.375 LBS.  | Carlos Holdridge and Bill Collins  |
| TOTAL 24.625 LBS. |                                    |

LUNKER: 4.875 LBS. Carlos Holdridge

DAY 3

|                    |                                   |
|--------------------|-----------------------------------|
| 1ST - 11.5 LBS.    | Cecil Koonce and Roger Stewart    |
| 2ND - 10.3125 LBS. | Connis Collins and Robert Shipley |
| 3RD - 7 LBS.       | Eddie Wood and Medford Magill     |
| TOTAL 28.8125 LBS. |                                   |

LUNKER: 5.125 LBS. Cecil Koonce

TOP THREE DAILY WEIGH-INS:

|       |              |                                   |
|-------|--------------|-----------------------------------|
| DAY 1 | 15.875 LBS.  | EDDIE WOOD AND MEDFORD MAGILL     |
| DAY 3 | 11.5 LBS.    | CECIL KOONCE AND ROGER STEWART    |
| DAY 3 | 10.3125 LBS. | CONNIS COLLINS AND ROBERT SHIPLEY |

TOP LUNKER: 6.25 LBS. ROGER STEWART

**1985**

DAY 1

|                    |                                   |
|--------------------|-----------------------------------|
| 1ST - 11.9375 LBS. | Dale Granger and David Weber      |
| 2ND - 11.1875 LBS. | Dwight Jorgensen and Carlus Worth |
| 3RD - 9.25 LBS.    | Aaron Lange and Ray McClintock    |
| TOTAL 32.375 LBS.  |                                   |

LUNKER: 4.375 LBS. Aaron Lange

DAY 2

|                   |                              |
|-------------------|------------------------------|
| 1ST - 5.8125 LBS. | Alfred Crager and James Ford |
| 2ND - 5.8125 LBS. | George Hanna and Mike Byrns  |
| 3RD - 5 LBS.      | Gene Amons and Harry Trahan  |
| TOTAL 16.625 LBS. |                              |

LUNKER: 2.75 LBS. Alfred Crager

DAY 3

|                    |                                     |
|--------------------|-------------------------------------|
| 1ST - 8.25 LBS.    | Gene Amons and Harry Trahan         |
| 2ND - 3.9375 LBS.  | Eddie Warchesick and Clay Campbell  |
| 3RD - 3.125 LBS.   | Charles Marsh, Jr. and Dennis Hicks |
| TIE 3.125 LBS.     | Karl Nygaard and Gerald Scherneck   |
| TOTAL 15.3125 LBS. |                                     |

LUNKER: 3.125 LBS. Karl Nygaard

(1985 CONTINUED . . .)

TOP THREE DAILY WEIGH-INS:

DAY 1 11.9375 LBS.  
DAY 1 11.1875 LBS.  
DAY 1 9.25 LBS.

DALE GRANGER AND DAVID WEBER  
DWIGHT JORGENSEN AND CARLUS WORTH  
AARON LANGE AND RAY MCCLINTOCK

TOP LUNKER: 4.375 LBS. AARON LANGE

**1986**

DAY 1

1ST - 12.9375 LBS. Winfred Larkin and Mike Byrns  
2ND - 8.6875 LBS. Karl Nygaard and Charles Marsh, Jr.  
3RD - 8 LBS. Patrick Ferguson and Roger Kays, Jr.  
TOTAL 29.625 LBS.

LUNKER: 3.0625 LBS. Karl Nygaard

DAY 2

1ST - 13.9375 LBS. Jerry Belew, Jr. and David King  
2ND - 10.1875 LBS. Winfred Larkin and Mike Byrns  
3RD - 9.9375 LBS. Karl Nygaard and Charles Marsh, Jr.  
TOTAL 34.06 LBS.

LUNKER: 5.4375 LBS. Kevin Smith

DAY 3

1ST - 10.125 LBS. John Coggins-Peckham and Bobby Hallmark  
2ND - 6.75 LBS. Karl Nygaard and Charles Marsh, Jr.  
3RD - 6 LBS. Edward Ketchum and Brett Ketchum  
TOTAL 22.875 LBS.

LUNKER: 2.75 LBS. Jack Stigers

TOP THREE DAILY WEIGH-INS:

DAY 2 13.9375 LBS.  
DAY 1 12.9375 LBS.  
DAY 2 10.1875 LBS.

JERRY BELEW, JR. AND DAVID KING  
WINFRED LARKIN AND MIKE BYRNS  
WINFRED LARKIN AND MIKE BYRNS

TOP LUNKER: 5.4375 LBS. KEVIN SMITH

**1987**

DAY 1

1ST - 11.9375 LBS. Charles Marsh, Jr. and Karl Nygaard  
2ND - 9.4375 LBS. Jerry Belew, Jr. and William Schwall  
3RD - 7.5625 LBS. Patrick Ferguson and Roger Kays, Jr.  
TOTAL 28.9375 LBS.

LUNKER: 6.6875 LBS. Charles Marsh, Jr.

DAY 2

1ST - 10 LBS. Dwight Jorgenson and Jerry Mikus, Sr.  
2ND - 9.5625 LBS. Billy Bledsoe and Randy Poteat  
3RD - 9.25 LBS. Robert Shipley and Connis Collins  
TOTAL 28.8125 LBS.

LUNKER: 4.1875 LBS. Rondale Ketchum

DAY 3

1ST - 10.125 LBS. Mike Byrns and Robert Lubbenhusen  
2ND - 8.75 LBS. Tom McClintock and Ray McClintock  
3RD - 7.3125 LBS. Dennis Bacon and Aaron Lange  
TOTAL 26.1875 LBS.

LUNKER: 4.5625 LBS. Mike Byrns

RESULT OF TEAM STANDINGS  
EACH DAY OF THREE-DAY TOURNAMENTS

(1987 CONTINUED . . .)

TOP THREE DAILY WEIGH-INS:

DAY 1 11.9375 LBS.  
DAY 3 10.125 LBS.  
DAY 2 10.0 LBS.

CHARLES MARSH, JR AND KARL NYGAARD  
MIKE BYRNS AND ROBERT LUBBENHUSEN  
DWIGHT JORGENSEN AND JERRY MIKUS, SR.

TOP LUNKER: 6.6875 LBS. CHARLES MARSH, JR.

**1988**

DAY 1

1ST - 9.875 LBS. Robert Shipley and Connis Collins  
2ND - 8.625 LBS. Larry Fewell and Carlos Holdridge  
3RD - 8.4375 LBS. Dwight Jorgensen and Jeff Smith  
TOTAL 26.9375 LBS.

LUNKER: 4.5 LBS. Dennis Hicks

DAY 2

1ST - 14.4375 LBS. Charles Murphree and Jerry McGaugh  
2ND - 10.9375 LBS. John Coggins-Peckham and Abel Garcia  
3RD - 10.375 LBS. Mike Byrns and Robert Lubbenhusen  
TOTAL 35.75 LBS.

LUNKER: 4.1875 LBS. Charles Murphree

DAY 3

1ST - 9.5 LBS. Thomas Rodgers and Thomas Eades  
2ND - 9.125 LBS. Robert Southwell and Bill Chapman  
3RD - 7.5625 LBS. Robert Shipley and Connis Collins  
TOTAL 26.1875 LBS.

LUNKER: 5.6875 LBS. Karl Nygaard

TOP THREE DAILY WEIGH-INS:

DAY 2 14.4375 LBS.  
DAY 2 10.9375 LBS.  
DAY 2 10.375 LBS.

CHARLES MURPHREE AND JERRY MCGAUGH  
JOHN COGGINS-PECKHAM AND ABEL GARCIA  
MIKE BYRNS AND ROBERT LUBBENHUSEN

TOP LUNKER: 5.6875 LBS. KARL NYGAARD

**1989**

DAY 1

1ST - 14.90 LBS. Cecil Koonce and Roger Stewart  
2ND - 11.63 LBS. Rondale Ketchum and Stanley Ketchum  
3RD - 11.11 LBS. Kevin Smith and Dale Granger  
TOTAL 37.64 LBS.

LUNKER: 6.04 LBS. Jack Zook

DAY 2

1ST - 18.05 LBS. Eddie Wood and Medford Magill  
2ND - 14.14 LBS. Brett Ketchum and Barry Santens  
3RD - 13.56 LBS. Jesse Church and John Barnes  
TOTAL 45.75 LBS.

LUNKER: 5.47 LBS. Eddie Wood

DAY 3

1ST - 18.22 LBS. Michael Branch and Gary Greenwood  
2ND - 14.15 LBS. Gene Amons and Keith James  
3RD - 11.36 LBS. Cecil Koonce and Roger Stewart  
TOTAL 43.73 LBS.

LUNKER: 5.87 LBS. Michael Branch

RESULT OF TEAM STANDINGS  
EACH DAY OF THREE-DAY TOURNAMENTS

(1989 CONTINUED . . .)

TOP THREE DAILY WEIGH-INS:

DAY 3 18.22 LBS.  
DAY 2 18.05 LBS.  
DAY 1 14.90 LBS.

MICHAEL BRANCH AND GARY GREENWOOD  
EDDIE WOOD AND MEDFORD MAGILL  
CECIL KOONCE AND ROGER STEWART

TOP LUNKER: 6.04 LBS. JACK ZOOK

**1990**

DAY 1

1ST - 11.39 LBS. Medford Magill and Eddie Wood  
2ND - 11.30 LBS. Charles Murphree and Dwight Jorgensen  
3RD - 11.10 LBS. Jesse Carrizales and Juan Carrizales, Jr.  
TOTAL 33.79 LBS.

LUNKER: 4.60 LBS. Charles Murphree

DAY 2

1ST - 10.35 LBS. Charles Marsh, Jr. and Karl Nygaard  
2ND - 8.95 LBS. Alfred Crager and Jerry Mikus, Sr.  
3RD - 8.66 LBS. Jesse Carrizales and Juan Carrizales, Jr.  
TOTAL 27.96 LBS.

LUNKER: 4.52 LBS. John Coggins-Peckham

DAY 3

1ST - 20.39 LBS. Jesse Carrizales and Juan Carrizales, Jr.  
2ND - 16.39 LBS. Charles Marsh, Jr. and Karl Nygaard  
3RD - 11.87 LBS. Ronnie Smith and Bobby Eakins  
TOTAL 48.65 LBS.

LUNKER: 4.73 LBS. Morris Porter

TOP THREE DAILY WEIGH-INS:

DAY 3 20.39 LBS.  
DAY 3 16.39 LBS.  
DAY 3 11.87 LBS.

JESSE CARRIZALES AND JUAN CARRIZALES, JR.  
CHARLES MARSH, JR. AND KARL NYGAARD  
RONALD SMITH AND BOBBY EAKINS

TOP LUNKER: 4.73 LBS. MORRIS PORTER

**1991**

DAY 1

1ST - 22.71 LBS. Dale Granger and Ronnie Delvisco  
2ND - 18.07 LBS. Ricky Cooper and Charles Ingram, Jr.  
3RD - 16.17 LBS. Roger Kays, Jr. and Patrick Ferguson  
TOTAL 56.95 LBS.

LUNKER: 6.39 LBS. Danny Cochran

DAY 2

1ST - 23.67 LBS. Tom McClintock and Glenn Mueller  
2ND - 18.08 LBS. Ricky Cooper and Charles Ingram, Jr.  
3RD - 18.02 LBS. Ronald Smith and Judith Gaal  
TOTAL 59.77 LBS.

LUNKER: 4.42 LBS. Ricky Cooper

DAY 3

1ST - 14.16 LBS. Edward Ketchum and Brett Ketchum  
2ND - 13.29 LBS. Danny Cochran and Charles Penland  
3RD - 12.71 LBS. Gene Amons and Keith James  
TOTAL 40.16 LBS.

LUNKER: 4.55 LBS. Alan D. Rork

RESULT OF TEAM STANDINGS  
EACH DAY OF THREE-DAY TOURNAMENTS

(1991 CONTINUED . . .)

TOP THREE DAILY WEIGH-INS:

DAY 2 23.67 LBS.  
DAY 1 22.71 LBS.  
DAY 2 18.08 LBS.

TOMMCCLINTOCK AND GLENN MUELLER  
DALE GRANGER AND RONNIE DELVISCO  
RICKY COOPER AND CHARLES INGRAM, JR.

TOP LUNKER: 6.39 LBS. DANNY COCHRAN

**1992**

DAY 1

1ST - 23.49 LBS. Ronald Smith and Joe Wilson  
2ND - 15.88 LBS. Roger Kays, Jr. and Patrick Ferguson  
3RD - 9.56 LBS. Danny Cochran and Charles Penland  
TOTAL 48.93 LBS.

LUNKER: 4.28 LBS. Dennis Bacon

DAY 2

1ST - 23.88 LBS. Ronald Smith and Joe Wilson  
2ND - 13.21 LBS. Roger Kays, Jr. and Patrick Ferguson  
3RD - 12.87 LBS. Norman Walker and Philip Huckaby  
TOTAL 49.96 LBS.

LUNKER: 6.41 LBS. Patrick Ferguson

DAY 3

1ST - 18.08 LBS. Jerry Belew, Jr. and David King  
2ND - 15.45 LBS. Keith James and Gene Amons  
3RD - 9.74 LBS. Norman Walker and Philip Huckaby  
TOTAL 43.27 LBS.

LUNKER: 9.07 LBS. Jerry Belew, Jr.

TOP THREE DAILY WEIGH-INS:

DAY 2 23.88 LBS.  
DAY 1 23.49 LBS.  
DAY 3 18.08 LBS.

RONALD SMITH AND JOE WILSON  
RONALD SMITH AND JOE WILSON  
JERRY BELEW, JR. AND DAVID KING

TOP LUNKER: 9.07 LBS. JERRY BELEW, JR.

**1993**

DAY 1

1ST - 9.50 LBS. Johnny Scott and Donald Loftin  
2ND - 6.74 LBS. Danny Cochran and Ricky Stinnett  
3RD - 6.52 LBS. Randy Poteat and Charles Bowman  
TOTAL 22.76 LBS.

LUNKER: 6.20 LBS. Johnny Scott

DAY 2

1ST - 10.78 LBS. Jacob Walter and Kenneth Kistmer  
2ND - 8.77 LBS. Telly Surber and John Surber  
3RD - 7.25 LBS. Robert Turner and Ricky Cooper  
TOTAL 26.80 LBS.

LUNKER: 4.72 LBS. Jacob Walter

DAY 3

1ST - 17.93 LBS. Alan D. Rork and Mike Byrns  
2ND - 11.99 LBS. Gene Amons and John Bruce  
3RD - 10.54 LBS. Kevin Smith and Dale Granger  
TOTAL 40.46 LBS.

LUNKER: 4.41 LBS. Alan D. Rork



(1993 CONTINUED . . .)

TOP THREE DAILY WEIGH-INS:

DAY 3 17.93 LBS.  
DAY 3 11.99 LBS.  
DAY 2 10.78 LBS.

ALAN D RORK AND MIKE BYRNS  
GENE AMONS AND JOHN BRUCE  
JACOB WALTER AND KENNETH KISTMER

TOP LUNKER: 6.20 LBS. JOHNNY SCOTT

**1994**

DAY 1

1ST - 15.95 LBS.  
2ND - 14.82 LBS.  
3RD - 13.86 LBS.  
TOTAL 44.63 LBS.

Jack Zook and Mike Byrns  
Thomas Hickman and Robert Shipley  
Jeff Maronpot and Jacob Walters

TOP LUNKER 5.02 LBS. Jeff Maronpot

DAY 2

1ST - 21.44 LBS.  
2ND - 15.80 LBS.  
3RD - 15.56 LBS.  
TOTAL 52.80 LBS.

Dale Granger and Kevin Smith  
Jack Zook and Mike Byrns  
Daryl Luton and Charles Marsh, Jr.

TOP LUNKER 5.51 LBS. Alan Rork

DAY 3

1ST - 32.11 LBS.  
2ND - 20.42 LBS.  
3RD - 17.38 LBS.  
TOTAL 69.91 LBS.

Dale Granger and Kevin Smith  
Jack Stigers and Alva Daugherty  
Alan Rork and Ricky Cooper

TOP LUNKER 5.97 LBS. Dale Granger

TOP THREE DAILY WEIGH-INS

DAY 3 32.11 LBS.  
DAY 2 21.44 LBS.  
DAY 3 20.42 LBS.

DALE GRANGER AND KEVIN SMITH  
DALE GRANGER AND KEVIN SMITH  
JACK STIGERS AND ALVA DAUGHERTY

TOP LUNKER 5.97 LBS. DALE GRANGER

**THE TOP FIVE BEST TEAM DAILY WEIGH-INS:**

|      |       |              |                                     |
|------|-------|--------------|-------------------------------------|
| 1983 | DAY 2 | 35.875 LBS.  | GENE AMONS AND HARRY TRAHAN         |
| 1994 | DAY 3 | 32.11 LBS.   | DALE GRANGER AND KEVIN SMITH        |
| 1983 | DAY 1 | 28.9375 LBS. | DENNIS HICKS AND CHARLES MARSH, JR. |
| 1981 | DAY 2 | 28.375 LBS.  | GENE AMONS AND HARRY TRAHAN         |
| 1983 | DAY 1 | 26.6875 LBS. | GENE AMONS AND HARRY TRAHAN         |

**THE TEN TOP LUNKERS:**

|      |           |                       |      |           |                      |
|------|-----------|-----------------------|------|-----------|----------------------|
| 1992 | 9.07 LBS. | Jerry Belew, Jr., ARK | 1976 | 7.69 LBS. | John Cloy, LA        |
| 1980 | 6.88 LBS. | Patrick Stuckey, TX   | 1976 | 6.75 LBS. | Arnold Blomdhal, TX  |
| 1987 | 6.69 LBS. | Charles E. Marsh, KAN | 1992 | 6.41 LBS. | Patrick Ferguson, OK |
| 1991 | 6.39 LBS. | Danny Cochran, TENN   | 1984 | 6.25 LBS. | Roger Stewart, NC    |
| 1993 | 6.20 LBS. | Johnny Scott, GA      | 1989 | 6.04 LBS. | Jack Zook, IND       |

## TOP 3 HEAVIEST TEAM DAILY WEIGH-INS (BY YEAR):

### 1983

35.875 LBS. Gene Amons and Harry Trahan  
28.9375 LBS. Dennis Hicks and Charles Marsh, Jr.  
26.6875 LBS. Gene Amons and Harry Trahan  
91.5 LBS. TOTAL

### 1994

32.11 LBS. Dale Granger and Kevin Smith  
21.44 LBS. Dale Granger and Kevin Smith  
20.42 LBS. Jack Stigers and Alva Daugherty  
73.97 LBS. TOTAL

### 1992

23.88 LBS. Ronald Smith and Joe Wilson  
23.49 LBS. Ronald Smith and Joe Wilson  
18.08 LBS. Jerry Belew, Jr. and David King  
65.45 LBS. TOTAL

### 1991

23.67 LBS. Tom McClintock and Glenn Mueller  
22.71 LBS. Dale Granger and Ronnie Delvisco  
18.08 LBS. Ricky Cooper and Charles Ingram, Jr.  
64.46 LBS. TOTAL

### 1989

18.22 LBS. Michael Branch and Gary Greenwood  
18.05 LBS. Eddie Wood and Medford Magill  
14.90 LBS. Cecil Koonce and Roger Stewart  
51.17 LBS. TOTAL

### 1990

20.39 LBS. Jesse Carrizales and Juan Carrizales, Jr.  
16.39 LBS. Charles Marsh, Jr. and Karl Nygaard  
11.87 LBS. Ronald Smith and Bobby Eakins  
48.65 LBS. TOTAL

### 1981

28.375 LBS. Gene Amons and Harry Trahan  
13.0625 LBS. Gene Amons and Harry Trahan  
7.375 LBS. Alfred Crager and Frank Jackson  
48.8125 LBS. TOTAL

### 1980

16.125 LBS. J. B. Thomon and Harry Trahan  
13.5625 LBS. Randy Poteat and Denzil Fewell  
11.8125 LBS. Henry Harvard and John W. Lee  
41.5 LBS. TOTAL

**1993**

17.93 LBS.  
11.99 LBS.  
10.78 LBS.  
40.70 LBS. TOTAL

Alan D. Rork and Mike Byrns  
Gene Amons and John Bruce  
Jacob Walter and Kenneth Kistmer

**1984**

15.875 LBS.  
11.5 LBS.  
10.3125 LBS.  
37.68.75 LBS. TOTAL

Eddie Wood and Medford Magill  
Cecil Koonce and Roger Stewart  
Connis Collins and Robert Shipley

**1986**

13.9375 LBS.  
12.9375 LBS.  
10.1875 LBS.  
37.0625 LBS. TOTAL

Jerry Belew, Jr. and David King  
Winfred Larkin and Mike Byrns  
Winfred Larkin and Mike Byrns

**1988**

14.4375 LBS.  
10.9375 LBS.  
10.375 LBS.  
35.75 LBS. TOTAL

Charles Murphree and Jerry McGaugh  
John Coggins-Peckham and Abel Garcia  
Mike Byrns and Winfred Larkin

**1979**

12.3125 LBS.  
12.125 LBS.  
10.375 LBS.  
34.8125 LBS. TOTAL

Bubba Lorenz and Homer C. West  
Camille Spivey and Roger Spivey  
Carl Dupree and Gene Amons

**1985**

11.9375 LBS.  
11.1875 LBS.  
9.25 LBS.  
32.375 LBS. TOTAL

Dale Granger and David Weber  
Dwight Jorgensen and Carlus Worth  
Aaron Lange and Ray McClintock

**1987**

11.9375 LBS.  
10.125 LBS.  
10. LBS.  
32.0625 LBS. TOTAL

Charles Marsh, Jr. and Karl Nygaard  
Mike Byrns and Robert Lubbenhausen  
Dwight Jorgensen and Jerry Mikus, Sr.

**1982**

9.9375 LBS.  
9.1875 LBS.  
9.0625 LBS.  
28.1875 LBS. TOTAL

Cecil Koonce and Richard Lockamy  
Norman Walker and Lucius Walker, Sr.  
Dale Brazzle and Medford Magill

**1978**

5.25 LBS.  
4.875 LBS.  
3.875 LBS.  
14.0 LBS. TOTAL

John W. Lee and Wayne Carter  
Nick Lefors and Thomas Slaton  
Roger Spivey and Camille Spivey

## The Lunker winners for each day of the 3-Day Tournaments

### 1976

|                              |             |                   |
|------------------------------|-------------|-------------------|
| 1st Day: Arnold Blomdhal, TX | 6.75 lbs.   | (6 lbs. 12 oz.)   |
| 2nd Day: Charles Snyder, LA  | 5.1875 lbs. | (5 lbs. 3 oz.)    |
| 3rd Day: John Cloy, LA       | 7.6875 lbs. | (7 lbs. 11 oz.)** |

### 1977

|                                |             |                    |
|--------------------------------|-------------|--------------------|
| 1st Day: Nick LeFors, Sr, LA   | 2.3438 lbs. | (2 lbs. 5 1/2 oz.) |
| 2nd Day: Gene Amons, LA        | 4.9375 lbs. | (4 lbs. 15 oz.)**  |
| 3rd Day: Jerry Mikus, Sr. , TX | 3.0625 lbs. | (3 lbs. 1 oz.)     |

### 1978

|                            |             |                   |
|----------------------------|-------------|-------------------|
| 1st Day: Roger Spivey, TX  | 3.875 lbs.  | (3 lbs. 14 oz.)** |
| 2nd Day: Neal Barker, KS   | 2.25 lbs.   | (2 lbs. 4 oz.)    |
| 3rd Day: Alfred Crager, TX | 2.3125 lbs. | (2 lbs. 5 oz.)    |

### 1979

|                                |            |                   |
|--------------------------------|------------|-------------------|
| 1st Day: Wright Shaneyfelt, FL | 3.25 lbs.  | (3 lbs. 4 oz.)    |
| 2nd Day: Wayne Carter, TX      | 4.5 lbs.   | (4 lbs. 8 oz.)    |
| 3rd Day: Harry Trahan, LA      | 4.875 lbs. | (4 lbs. 14 oz.)** |

### 1980

|                               |            |                   |
|-------------------------------|------------|-------------------|
| 1st Day: Nick LeFors, Sr., LA | 5.125 lbs. | (5 lbs. 2 oz.)    |
| 2nd Day: Patrick Stuckey , TX | 6.875 lbs. | (6 lbs. 14 oz.)** |
| 3rd Day: Guy Barganier, AL    | 4.875 lbs. | (4 lbs. 14 oz.)   |

### 1981

|   |             |                   |
|---|-------------|-------------------|
| 1st Day: tie<br>Camille Spivey, TX and Bubba Lorenz, TX | 3.6875 lbs. | (3 lbs. 11 oz.)** |
| 2nd Day: Homer C. West, TX                              | 3.5 lbs.    | (3 lbs. 8 oz.)    |
| 3rd Day: Bubba Lorenz, TX                               | 3.6875 lbs. | (3 lbs. 11 oz.)** |

### 1982

|                           |             |                   |
|---------------------------|-------------|-------------------|
| 1st Day: Dale Brazzle, LA | 3.6875 lbs. | (3 lbs. 11 oz.)** |
| 2nd Day: Abel Garcia, TX  | 3.375 lbs.  | (3 lbs. 6 oz.)    |
| 3rd Day: Ralph Kruger, IN | 3.0625 lbs. | (3 lbs. 1 oz.)    |

### 1983

|                               |             |                   |
|-------------------------------|-------------|-------------------|
| 1st Day: Harry Trahan, LA     | 5.875 lbs.  | (5 lbs. 14 oz.)** |
| 2nd Day: Abel Garcia, TX      | 4.125 lbs.  | (4 lbs. 2 oz.)    |
| 3rd Day: Robert Southwell, TX | 3.6875 lbs. | (3 lbs. 11 oz.)   |

### 1984

|                               |            |                  |
|-------------------------------|------------|------------------|
| 1st Day: Roger Stewart, NC    | 6.25 lbs.  | (6 lbs. 4 oz.)** |
| 2nd Day: Carlos Holdridge, TX | 4.875 lbs. | (4 lbs. 14 oz.)  |
| 3rd Day: Cecil Koonce, NC     | 5.125 lbs. | (5 lbs. 2 oz.)   |

**1985**

|                            |            |                  |
|----------------------------|------------|------------------|
| 1st Day: Aaron Lange, MO   | 4.375 lbs. | (4 lbs. 6 oz.)** |
| 2nd Day: Alfred Crager, TX | 2.75 lbs.  | (2 lbs. 12 oz.)  |
| 3rd Day: Karl Nygaard, WIS | 3.125 lbs. | (3 lbs. 2 oz.)   |

**1986**

|                            |             |                  |
|----------------------------|-------------|------------------|
| 1st Day: Karl Nygaard, WIS | 3.0625 lbs. | (3 lbs. 1 oz.)   |
| 2nd Day: Kevin Smith, LA   | 5.4375 lbs. | (5 lbs. 7 oz.)** |
| 3rd Day: Jack Stigers, IN  | 2.75 lbs.   | (2 lbs. 12 oz.)  |

**1987**

|                                 |             |                   |
|---------------------------------|-------------|-------------------|
| 1st Day: Charles E Marsh Jr, KS | 6.6875 lbs. | (6 lbs. 11 oz.)** |
| 2nd Day: Rondale Ketchum, ARK   | 4.1875 lbs. | (4 lbs. 3 oz.)    |
| 3rd Day: Mike Byrns, IN         | 4.5625 lbs. | (4 lbs. 9 oz.)    |

**1988**

|                               |             |                   |
|-------------------------------|-------------|-------------------|
| 1st Day: Dennis Hicks, KS     | 4.5 lbs.    | (4 lbs. 8 oz.)    |
| 2nd Day: Charles Murphree, TX | 4.1875 lbs. | (4 lbs. 3 oz.)    |
| 3rd Day: Karl Nygaard, WIS    | 5.6875 lbs. | (5 lbs. 11 oz.)** |

**1989**

|                          |        |              |
|--------------------------|--------|--------------|
| 1st Day: Jack Zook, IN   | 6.04** | 6.04 lbs. ** |
| 2nd Day: Eddie Wood, LA  | 5.47   | 5.47 lbs.    |
| 3rd Day: Mike Branch, NC | 5.87   | 5.87 lbs.    |

**1990**

|                                   |             |
|-----------------------------------|-------------|
| 1st Day: Charles Murphree, TX     | 4.60 lbs.   |
| 2nd Day: John Coggins-Peckham, TX | 4.52 lbs.   |
| 3rd Day: Morris Porter, TX        | 4.73 lbs.** |

**1991**

|                              |             |
|------------------------------|-------------|
| 1st Day: Danny K Cochran, TN | 6.39 lbs.** |
| 2nd Day: Ricky G Cooper, GA  | 4.42 lbs.   |
| 3rd Day: Alan D Rork, IN     | 4.55 lbs.   |

**1992**

|                               |             |
|-------------------------------|-------------|
| 1st Day: Dennis Bacon, MO     | 4.28 lbs.   |
| 2nd Day: Patrick Ferguson, OK | 6.41 lbs.   |
| 3rd Day: Jerry Belew Jr, AR   | 9.07 lbs.** |

**1993**

|                            |             |
|----------------------------|-------------|
| 1st Day: Johnny Scott, GA  | 6.20 lbs.** |
| 2nd Day: Jacob Walters, FL | 4.72 lbs.   |
| 3rd Day: Alan Rork, IN     | 4.41 lbs.   |

**1994**

|                            |             |
|----------------------------|-------------|
| 1st Day: Jeff Maronpot, FL | 5.02 lbs.   |
| 2nd Day: Alan Rork, IN     | 5.51 lbs.   |
| 3rd Day: Dale Granger, LA  | 5.97 lbs.** |

## Bass Lunker Winners - in Order by Weight

|             |       |                        |             |       |   |
|-------------|-------|------------------------|-------------|-------|---|
| 9.07 lbs.   | 1992* | Jerry Belew, Jr, ARK   | 4.55 lbs.   | 1991  | Alan D Rork, IN                         |
| 7.6875 lbs. | 1976* | John Cloy, LA          | 4.52 lbs.   | 1990  | John Coggins-Peckham, TX                |
| 6.875 lbs.  | 1980* | Patrick Stuckey, TX    | 4.5 lbs.    | 1988  | Dennis Hicks, KS                        |
| 6.75 lbs.   | 1976  | Arnold Blomdhal, TX    | 4.5 lbs.    | 1979  | Wayne Carter, TX                        |
| 6.6875 lbs. | 1987* | Charles E Marsh Jr, KS | 4.42 lbs.   | 1991  | Ricky G Cooper, GA                      |
| 6.41 lbs.   | 1992  | Patrick Ferguson, OK   | 4.41 lbs.   | 1993  | Alan D Rork, IN                         |
| 6.39 lbs.   | 1991* | Danny K Cochran, TN    | 4.375 lbs.  | 1985* | Aaron Lange, MO                         |
| 6.25 lbs.   | 1984* | Roger Stewart, NC      | 4.28 lbs.   | 1992  | Dennis Bacon, MO                        |
| 6.20 lbs.   | 1993* | Johnny Scott, GA       | 4.1875 lbs. | 1988  | Charles Murphree, TX                    |
| 6.04 lbs.   | 1989* | Jack Zook, IN          | 4.1875 lbs. | 1987  | Rondale Ketchum, ARK                    |
| 5.97 lbs.   | 1994* | Dale Granger, LA       | 4.125 lbs.  | 1983  | Abel Garcia, TX                         |
| 5.875 lbs.  | 1983* | Harry Trahan, LA       | 3.875 lbs.  | 1978* | Roger Spivey, TX                        |
| 5.87 lbs.   | 1989  | Mike Branch, NC        | 3.6875 lbs. | 1983  | Robert Southwell, TX                    |
| 5.6875 lbs. | 1988* | Karl Nygaard, WIS      | 3.6875 lbs. | 1982* | Dale Brazzle, LA                        |
| 5.51 lbs.   | 1994  | Alan D Rork, IN        | 3.6875 lbs. | 1981* | Bubba Lorenz                            |
| 5.47 lbs.   | 1989  | Eddie Wood, LA         | 3.6875 lbs. | 1981* | Tie: Bubba Lorenz<br>and Camille Spivey |
| 5.4375 lbs. | 1986* | Kevin Smith, LA        | 3.5 lbs.    | 1981  | Homer C West, TX                        |
| 5.1875 lbs. | 1976  | Charles Snyder, LA     | 3.375 lbs.  | 1982  | Abel Garcia, TX                         |
| 5.125 lbs.  | 1984  | Cecil Koonce, NC       | 3.25 lbs.   | 1979  | Wright Shaneyfelt, FL                   |
| 5.125 lbs.  | 1980  | Nick LeFors Sr, LA     | 3.125 lbs.  | 1985  | Karl Nygaard, WIS                       |
| 5.02 lbs.   | 1994  | Jeff Maronpot, FL      | 3.0625 lbs. | 1986  | Karl Nygaard, WIS                       |
| 4.9375 lbs. | 1977* | Gene Amons, LA         | 3.0625 lbs. | 1982  | Ralph Kruger, IN                        |
| 4.875 lbs.  | 1984  | Carlos Holdridge, TX   | 3.0625 lbs. | 1977  | Jerry Mikus Sr, TX                      |
| 4.875 lbs.  | 1980  | Guy Borganier, AL      | 2.75 lbs.   | 1986  | Jack Stigers, IN                        |
| 4.875 lbs.  | 1979* | Harry Trahan, LA       | 2.75 lbs.   | 1985  | Alfred Crager, TX                       |
| 4.73 lbs.   | 1990* | Morris Porter, TX      | 2.3438 lbs. | 1977  | Nick LeFors Sr, LA                      |
| 4.72 lbs.   | 1993  | Jacob Walters, FL      | 2.3125 lbs. | 1978  | Alfred Crager, TX                       |
| 4.60 lbs.   | 1990  | Charles Murphree, TX   | 2.25 lbs.   | 1978  | Neal Barker, KS                         |
| 4.5625 lbs. | 1987  | Mike Byrns, IN         |             |       |   |

The \* indicates the largest lunker of the three-days for that year.

**TOP THREE TEAMS WITH THREE-DAYS TOTAL WEIGHT  
IN ORDER BY YEARS WITH HEAVIEST WEIGHTS**

|  |             | <b>TOTAL</b> |
|--|-------------|--------------|
| <b>1983</b>                              |             |              |
| GENE AMONS AND HARRY TRAHAN              | 85.875 LBS. |              |
| DWIGHT JORGENSEN AND CARLUS WORTH        | 54.5 LBS.   |              |
| CHARLES MARSH, JR AND DENNIS HICKS       | 53.0 LBS.   | 193.375      |
| <br>                                     |             |              |
| <b>1994</b>                              |             |              |
| DALE GRANGER AND KEVIN SMITH             | 58.65 LBS.  |              |
| JACK ZOOK AND MIKE BYRNS                 | 47.72 LBS.  |              |
| ALAN RORK AND RICKY COOPER               | 44.41 LBS.  | 150.78       |
| <br>                                     |             |              |
| <b>1991</b>                              |             |              |
| RICKY COOPER AND CHARLES INGRAM, JR      | 48.83 LBS.  |              |
| RONALD SMITH AND JUDITH GAAL             | 41.65 LBS.  |              |
| AARON LANGE AND DENNIS BACON             | 37.47 LBS.  | 127.95       |
| <br>                                     |             |              |
| <b>1989</b>                              |             |              |
| MICHAEL BRANCH AND JAMES GREENWOOD       | 40.02 LBS.  |              |
| ROGER STEWART AND CECIL KOONCE           | 38.14 LBS.  |              |
| EDDIE WOOD AND MEDFORD MAGILL            | 32.66 LBS.  | 111.82       |
| <br>                                     |             |              |
| <b>1992</b>                              |             |              |
| RONALD SMITH AND JOE WILSON              | 53.45 LBS.  |              |
| PATRICK FERGUSON AND ROGER KAYS, JR      | 30.0 LBS.   |              |
| JERRY BELEW, JR AND DAVID KING           | 25.83 LBS.  | 109.28       |
| <br>                                     |             |              |
| <b>1990</b>                              |             |              |
| JESSE CARRIZALES AND JUAN CARRIZALES, JR | 40.15 LBS.  |              |
| CHARLES MARSH, JR AND KARL NYGAARD       | 32.85 LBS.  |              |
| JAMES ASHLEY AND JOHN COGGINS-PECKHAM    | 24.67 LBS.  | 97.67        |
| <br>                                     |             |              |
| <b>1981</b>                              |             |              |
| HARRY TRAHAN AND GENE AMONS              | 47.5 LBS.   |              |
| ALFRED CRAGER AND FRANK JACKSON          | 15.94 LBS.  |              |
| HOMER WEST AND BUBBA LORENZ              | 15.94 LBS.  | 79.38        |
| <br>                                     |             |              |
| <b>1986</b>                              |             |              |
| DAVID KING AND JERRY BELEW, JR           | 26.19 LBS.  |              |
| KARL NYGAARD AND CHARLES MARSH, JR       | 25.38 LBS.  |              |
| WINFRED LARKIN AND MIKE BYRNS            | 24.12 LBS.  | 75.69        |

|                                    |            | <b>TOTAL</b> |
|------------------------------------|------------|--------------|
| <b>1980</b>                        |            |              |
| J. B. THOMON AND HARRY TRAHAN      | 31.81 LBS. |              |
| CARL DUPREE AND GENE AMONS         | 21.56 LBS. |              |
| RANDY POTEAT AND DENZIL FEWELL     | 20.56 LBS. | 73.93        |
| <b>1988</b>                        |            |              |
| CARLOS HOLDRIDGE AND LARRY FEWELL  | 23.94 LBS. |              |
| CONNIS COLLINS AND ROBERT SHIPLEY  | 23.5 LBS.  |              |
| ROBERT SOUTHWELL AND BILL CHAPMAN  | 21.63 LBS. | 69.07        |
| <b>1984</b>                        |            |              |
| EDDIE WOOD AND MEDFORD MAGILL      | 23.94 LBS. |              |
| CONNIS COLLINS AND ROBERT SHIPLEY  | 22.75 LBS. |              |
| ROGER STEWART AND CECIL KOONCE     | 21.31 LBS. | 68.0         |
| <b>1993</b>                        |            |              |
| ALAN D RORK AND MIKE BYRNS         | 25.15 LBS. |              |
| DONALD LOFTIN AND JOHNNY SCOTT     | 18.09 LBS. |              |
| DALE GRANGER AND KEVIN SMITH       | 17.21 LBS. | 60.4         |
| <b>1979</b>                        |            |              |
| JIMMY SEMON AND HARRY TRAHAN       | 20.38 LBS. |              |
| BUBBA LORENZ AND CLIFTON WEST      | 20.25 LBS. |              |
| ROGER SPIVEY AND CAMILLE SPIVEY    | 17.94 LBS. | 58.57        |
| <b>1982</b>                        |            |              |
| JERRY MIKUS AND ALFRED CRAGER      | 21.13 LBS. |              |
| CECIL KOONCE AND RICHARD LOCKAMY   | 18.63 LBS. |              |
| GENE AMONS AND HARRY TRAHAN        | 17.25 LBS. | 57.01        |
| <b>1985</b>                        |            |              |
| HARRY TRAHAN AND GENE AMONS        | 21.06 LBS. |              |
| DALE GRANGER AND DAVID WEBER       | 17.69 LBS. |              |
| CLAY CAMPBELL AND EDDIE WARCHESICK | 15.19 LBS. | 53.94        |
| <b>1987</b>                        |            |              |
| DENNIS BACON AND AARON LANGE       | 18.25 LBS. |              |
| RAY MCCLINTOCK AND TOM MCCLINTOCK  | 17.25 LBS. |              |
| ROBERT BLEDSOE AND RANDY POTEAT    | 17.06 LBS. | 52.56        |
| <b>1978</b>                        |            |              |
| WAYNE CARTER AND JOHN LEE          | 8.88 LBS.  |              |
| NICK LEFORS AND TOM SLATON         | 8.56 LBS.  |              |
| GENE AMONS AND HARRY TRAHAN        | 4.25 LBS.  | 21.69        |



HEAVIEST DAILY WEIGH-IN TOTALS OF FIRST THREE TEAMS  
(25 LBS. AND OVER)

IN ORDER BY WEIGHT

IN ORDER BY YEAR

|            |            |            |            |
|------------|------------|------------|------------|
| 77.0 LBS.  | 1983 DAY 2 | 1979 DAY 1 | 27.5 LBS.  |
| 69.91 LBS. | 1994 DAY 3 | 1979 DAY 3 | 30.06 LBS. |
| 67.66 LBS. | 1983 DAY 1 | 1980 DAY 1 | 33.31 LBS. |
| 59.77 LBS. | 1991 DAY 2 | 1980 DAY 2 | 25.81 LBS. |
| 58.25 LBS. | 1983 DAY 3 | 1980 DAY 3 | 33.44 LBS. |
| 56.95 LBS. | 1991 DAY 1 | 1981 DAY 2 | 43.25 LBS. |
| 52.80 LBS. | 1994 DAY 2 | 1982 DAY 1 | 27.13 LBS. |
| 49.96 LBS. | 1992 DAY 2 | 1982 DAY 3 | 25.69 LBS. |
| 48.93 LBS. | 1992 DAY 1 | 1983 DAY 1 | 67.66 LBS. |
| 48.65 LBS. | 1990 DAY 3 | 1983 DAY 2 | 77.0 LBS.  |
| 45.75 LBS. | 1989 DAY 2 | 1983 DAY 3 | 58.25 LBS. |
| 44.63 LBS. | 1994 DAY 1 | 1984 DAY 1 | 31.81 LBS. |
| 43.73 LBS. | 1989 DAY 3 | 1984 DAY 3 | 28.81 LBS. |
| 43.27 LBS. | 1992 DAY 3 | 1985 DAY 1 | 32.38 LBS. |
| 43.25 LBS. | 1981 DAY 2 | 1986 DAY 1 | 29.63 LBS. |
| 40.46 LBS. | 1993 DAY 3 | 1986 DAY 2 | 34.06 LBS. |
| 40.16 LBS. | 1991 DAY 3 | 1987 DAY 1 | 28.94 LBS. |
| 37.64 LBS. | 1989 DAY 1 | 1987 DAY 2 | 28.81 LBS. |
| 35.75 LBS. | 1988 DAY 2 | 1987 DAY 3 | 26.19 LBS. |
| 34.06 LBS. | 1986 DAY 2 | 1988 DAY 1 | 26.94 LBS. |
| 33.79 LBS. | 1990 DAY 1 | 1988 DAY 2 | 35.75 LBS. |
| 33.44 LBS. | 1980 DAY 3 | 1988 DAY 3 | 26.19 LBS. |
| 33.31 LBS. | 1980 DAY 1 | 1989 DAY 1 | 37.64 LBS. |
| 32.38 LBS. | 1985 DAY 1 | 1989 DAY 2 | 45.75 LBS. |
| 31.81 LBS. | 1984 DAY 1 | 1989 DAY 3 | 43.73 LBS. |
| 30.06 LBS. | 1979 DAY 3 | 1990 DAY 1 | 33.79 LBS. |
| 29.63 LBS. | 1986 DAY 1 | 1990 DAY 2 | 27.96 LBS. |
| 28.94 LBS. | 1987 DAY 1 | 1990 DAY 3 | 48.65 LBS. |
| 28.81 LBS. | 1984 DAY 3 | 1991 DAY 1 | 56.95 LBS. |
| 28.81 LBS. | 1987 DAY 2 | 1991 DAY 2 | 59.77 LBS. |
| 27.96 LBS. | 1990 DAY 2 | 1991 DAY 3 | 40.16 LBS. |
| 27.5 LBS.  | 1979 DAY 1 | 1992 DAY 1 | 48.93 LBS. |
| 27.13 LBS. | 1982 DAY 1 | 1992 DAY 2 | 49.96 LBS. |
| 26.94 LBS. | 1988 DAY 1 | 1992 DAY 3 | 43.27 LBS. |
| 26.80 LBS. | 1993 DAY 2 | 1993 DAY 2 | 26.80 LBS. |
| 26.19 LBS. | 1987 DAY 3 | 1993 DAY 3 | 40.46 LBS. |
| 26.19 LBS. | 1988 DAY 3 | 1994 DAY 1 | 44.63 LBS. |
| 25.81 LBS. | 1980 DAY 2 | 1994 DAY 2 | 52.80 LBS. |
| 25.69 LBS. | 1982 DAY 3 | 1994 DAY 3 | 69.91 LBS. |

## TOTAL WEIGHT OF BASS CAUGHT EACH YEAR

| In Order By Year |             |                           | In Order By Weight |             |  |
|------------------|-------------|---------------------------|--------------------|-------------|--|
| 1976             | 208.94 lbs. | Toledo Bend Reservoir     | 1991               | 961.87 lbs. |  |
| 1977             | 240.88 lbs. | Toledo Bend Reservoir, TX | 1994               | 833.05 lbs. |  |
| 1978             | 57.88 lbs.  | Table Rock Reservoir, MO  | 1989               | 674.54 lbs. |  |
| 1979             | 201.0 lbs.  | Toledo Bend Reservoir, TX | 1990               | 564.5 lbs.  |  |
| 1980             | 304.06 lbs. | Lake Eufaula, ALA         | 1992               | 476.49 lbs. |  |
| 1981             | 170.06 lbs. | Lake Livingston, TX       | 1983               | 460.19 lbs. |  |
| 1982             | 214.38 lbs. | Lake Eufaula, ALA         | 1988               | 368.94 lbs. |  |
| 1983             | 460.19 lbs. | Lake Eufaula, OKLA        | 1987               | 330.94 lbs. |  |
| 1984             | 280.75 lbs. | Kentucky Lake, KY         | 1980               | 304.06 lbs. |  |
| 1985             | 231.81 lbs. | Toledo Bend Reservoir, TX | 1986               | 284.56 lbs. |  |
| 1986             | 284.56 lbs. | Bull Shoals, ARK          | 1984               | 280.75 lbs. |  |
| 1987             | 330.94 lbs. | Kentucky Lake, KY         | 1993               | 279.54 lbs. |  |
| 1988             | 368.94 lbs. | Truman Reservoir, MO      | 1977               | 240.88 lbs. |  |
| 1989             | 674.54 lbs. | Barkley Lake, KY          | 1985               | 231.81 lbs. |  |
| 1990             | 564.5 lbs.  | Lake Sam Rayburn, TX      | 1982               | 214.38 lbs. |  |
| 1991             | 961.87 lbs. | Kentucky Lake, KY         | 1976               | 208.94 lbs. |  |
| 1992             | 476.49 lbs. | Lake Ouachita, ARK        | 1979               | 201.0 lbs.  |  |
| 1993             | 279.54 lbs. | West Point Lake, GA       | 1981               | 170.06 lbs. |  |
| 1994             | 833.05 lbs. | Table Rock Lake, MO       | 1978               | 57.88 lbs.  |  |

STATISTICS ON  
INDIVIDUAL  
RECORDS

## HEAVIEST STRINGERS OF BASS BY INDIVIDUALS

|             | DAY 1  | DAY 2   | DAY 3  |
|-------------|--|---|--|
| <b>1976</b> | 6.75 Arnold Blomhdal<br>5.81 Morris Porter<br>4.81 Medford Magill<br>Totals: 17.37 pounds  | 10.50 James Ashley<br>6.44 Gene Amons<br>6.31 Charles Snyder<br>23.25 pounds    | 8.75 John Cloy<br>8.00 Gene Amons<br>7.25 Oscar McNabb<br>24.00 pounds               |
| <b>1977</b> | 8.44 Bubba Lorenz<br>5.19 Marcus Vahalik<br>4.81 Roger Spivey<br>Totals: 18.44 pounds  | 10.44 Medford Magill<br>9.75 Marcus Vahalik<br>6.56 John W. Lee<br>26.75 pounds | 5.88 Medford Magill<br>4.44 Arnold Blomhdal<br>4.00 Jerry Mikus, Sr.<br>14.32 pounds |
| <b>1978</b> | 4.88 Nick Lefors<br>(or Thomas Slaton?)<br>3.88 Roger Spivey<br>2.63 John W. Lee<br>2.63 Wayne Carter<br>Totals: 11.39 pounds (Top 3 only) | 3.69 Nick Lefors<br>2.25 Neal Barker<br>2.13 Bubba Lorenz<br>8.07 pounds        | 2.31 Alfred Crager<br>2.13 Hayden Harvard<br>2.00 John W. Lee<br>6.44 pounds         |
| <b>1979</b> | 9.63 Bubba Lorenz<br>5.06 Harry Trahan<br>4.56 Charles Marsh, Jr.<br>Totals: 19.25 pounds  | 6.19 Harry Trahan<br>6.19 Wayne Carter<br>4.13 Eddie Wood<br>16.51 pounds       | 8.94 Camille Spivey<br>7.56 Jack Zook<br>5.88 Carl Dupree<br>22.38 pounds            |
| <b>1980</b> | 9.88 J. B. Thomon<br>7.31 Patrick Stuckey<br>7.13 Medford Magill<br>Totals: 24.32 pounds   | 7.81 J. B. Thomon<br>6.88 Patrick Stuckey<br>6.63 Gene Amons<br>21.32 pounds    | 12.50 Randy Poteat<br>9.25 Henry Harvard<br>6.81 Guy Barganier<br>28.56 pounds       |
| <b>1981</b> | 6.63 Alfred Crager<br>5.38 James Kallina<br>4.75 Bubba Lorenz<br>Totals: 16.76 pounds  | 15.19 Gene Amons<br>13.19 Harry Trahan<br>7.38 Alfred Crager<br>35.76 pounds    | 8.94 Gene Amons<br>6.44 Dwight Jorgensen<br>4.13 Harry Trahan<br>19.51 pounds        |
| <b>1982</b> | 9.19 Norman Walker<br>7.50 Alfred Crager<br>6.44 Cecil Koonce<br>Totals: 23.13 pounds  | 6.81 Abel Garcia<br>6.69 Bill Collins<br>5.69 Alfred Crager<br>19.19 pounds     | 7.81 Ralph Kruger<br>6.06 Cecil Koonce<br>5.13 Gene Amons<br>19.00 pounds            |

## HEAVIEST STRINGERS OF BASS BY INDIVIDUALS

|             | DAY 1  | DAY 2  | DAY 3   |
|-------------|--|--|---|
| <b>1983</b> | 17.56 Dennis Hicks<br>16.31 Harry Trahan<br>11.38 Charles Marsh, Jr.               | 20.00 Gene Amons<br>15.88 Harry Trahan<br>14.56 Abel Garcia          | 13.88 Gene Amons<br>12.56 Dwight Jorgensen<br>9.63 Carlus Worth           |
| Totals:     | 45.25 pounds   | 50.44 pounds   | 36.07 pounds  |
| <b>1984</b> | 8.56 Eddie Wood<br>7.31 Medford Magill<br>6.63 Connis Collins                      | 6.88 Gene Amons<br>6.31 Richard Lockamy<br>5.81 Carlos Holdridge     | 9.31 Connis Collins<br>8.50 Cecil Koonce<br>5.81 Eddie Wood               |
| Totals:     | 22.50 pounds   | 19.00 pounds   | 23.62 pounds  |
| <b>1985</b> | 9.25 Aaron Lange<br>8.94 David Weber<br>8.63 Eddie Warchesick                      | 5.81 Alfred Crager<br>3.75 George Hanna<br>3.50 David Weber          | 4.25 Harry Trahan<br>4.00 Gene Amons<br>3.94 Eddie Warchesick             |
| Totals:     | 26.82 pounds   | 13.06 pounds   | 12.19 pounds  |
| <b>1986</b> | 6.88 Winfred Larkin<br>6.31 Jerry Belew<br>6.06 Mike Byrns<br>6.06 Harrison Surber | 9.13 Mike Byrns<br>8.19 Jerry Belew<br>7.94 Kevin Smith              | 6.06 J. Coggins-Peckham<br>4.50 Edward Ketchum<br>4.25 Charles Marsh, Jr. |
| Totals:     | 19.25 pounds (Top 3 only)  | 25.26 pounds   | 14.81 pounds  |
| <b>1987</b> | 8.38 Jerry Belew<br>8.06 Charles Marsh, Jr.<br>7.06 Gary Greenwood                 | 10.00 Dwight Jorgensen<br>7.44 Rondale Ketchum<br>6.75 Billy Bledsoe | 9.06 Mike Byrns<br>7.19 Tom McClintock<br>6.00 Medford Magill             |
| Totals:     | 23.50 pounds   | 24.19 pounds   | 22.25 pounds  |
| <b>1988</b> | 7.69 Robert Shipley<br>7.25 Dennis Hicks<br>7.06 Larry Fewell                      | 9.38 Charles Murphree<br>6.81 Keith James<br>6.69 Thomas Rodgers     | 8.06 Thomas Rodgers<br>6.19 Bob Lubbenheusen<br>5.69 Karl Nygaard         |
| Totals:     | 22.00 pounds   | 22.88 pounds   | 19.94 pounds  |
| <b>1989</b> | 9.62 Michael Branch<br>9.21 Rondale Ketchum<br>7.86 Dennis Bacon                   | 12.49 Eddie Wood<br>7.90 Brett Ketchum<br>7.64 Jesse Church          | 12.34 Michael Branch<br>10.23 Gene Amons<br>7.75 Eddie Wood               |
| Totals:     | 26.69 pounds   | 28.03 pounds   | 30.32 pounds  |

# HEAVIEST STRINGERS OF BASS BY INDIVIDUALS

## DAY 1

## DAY 2

### 1990

|                       |                         |                          |
|-----------------------|-------------------------|--------------------------|
| 9.54 Charles Murphree | 6.72 Jesse Carrizales   | 12.16 Charles Marsh, Jr. |
| 8.45 Jesse Carrizales | 6.42 Charles Marsh, Jr. | 10.97 Jesse Carrizales   |
| 8.21 Mack Wilson      | 5.58 Ralph Kruger       | 10.28 Dale Wentz, Sr.    |
| Totals: 26.20 pounds  | 18.72 pounds            | 33.41 pounds             |

### 1991

|                            |                         |                       |
|----------------------------|-------------------------|-----------------------|
| 16.12 Dale Granger         | 19.44 Thomas McClintock | 10.85 Ronald Smith    |
| 12.18 Juan Carrizales, Jr. | 14.95 Ronald Smith      | 9.64 James Moose      |
| 11.57 Ronald Smith         | 12.60 Ricky G. Cooper   | 9.29 Danny K. Cochran |
| Totals: 39.87 pounds       | 46.99 pounds            | 29.78 pounds          |

### 1992

|                      |                       |                    |
|----------------------|-----------------------|--------------------|
| 12.12 Ronald Smith   | 16.19 Ronald Smith    | 12.74 Jerry Belew  |
| 11.37 Joe Wilson     | 8.05 Patrick Ferguson | 8.52 Keith James   |
| 8.36 Roger Kays, Jr. | 7.69 Joe Wilson       | 7.94 Norman Walker |
| Totals: 31.85 pounds | 31.93 pounds          | 29.20 pounds       |

### 1993

|                      |                    |                  |
|----------------------|--------------------|------------------|
| 6.74 Danny Cochran   | 10.78 Jerry Walter | 11.08 Alan Rork  |
| 6.52 Randy Poteat    | 8.77 Telly Surber  | 8.49 Kevin Smith |
| 6.47 Mike Byrns      | 7.25 Robert Turner | 7.40 Gene Amons  |
| Totals: 19.73 pounds | 26.80 pounds       | 26.97 pounds     |

### 1994

|                      |                      |                       |
|----------------------|----------------------|-----------------------|
| 13.54 Sheldon Reed   | 16.08 Kevin Smith    | 18.77 Dale Granger    |
| 12.32 Aaron Lange    | 11.61 Daryl Luton    | 16.67 Alva Daugherty  |
| 11.36 Thomas Hickman | 11.19 Robert Shipley | 14.36 Ronald Stanford |
| Totals: 37.22 pounds | 38.88 pounds         | 49.80 pounds          |

|  |  |  |
|--|--|--|
| DAY 1 TOTAL WEIGHT FOR<br>TOP THREE PLACES<br>(19 YEARS) | DAY 2 TOTAL WEIGHT FOR<br>TOP THREE PLACES<br>(19 YEARS) | DAY 3 TOTAL WEIGHT FOR<br>TOP THREE PLACES<br>(19 YEARS) |
| 471.54 POUNDS  | 497.03 POUNDS  | 462.57 POUNDS  |
| AVERAGES: 24.82 POUNDS                                   | 26.16 POUNDS   | 24.35 POUNDS   |

THEREFORE: DIVIDING THE AVERAGES BY 3, THE RESULT WILL BE THE AVERAGE DAILY WEIGH-INS OF THE TOP THREE INDIVIDUALS:

|             |             |             |
|-------------|-------------|-------------|
| 8.27 POUNDS | 8.72 POUNDS | 8.12 POUNDS |
|-------------|-------------|-------------|

#### HIGHEST TOTALS:

|                  |             |             |
|------------------|-------------|-------------|
| 1983 DAY 1 45.25 | DAY 2 50.44 | DAY 3 49.80 |
| 1994             |             |             |

#### LOWEST TOTALS:

|                  |            |            |
|------------------|------------|------------|
| 1978 DAY 1 11.39 | DAY 2 8.07 | DAY 3 6.44 |
|------------------|------------|------------|

**TOP THREE HEAVIEST DAILY WEIGH-INS BY INDIVIDUALS  
IN ORDER BY YEAR OF HEAVIEST WEIGHT**

1983

|       |              |              |
|-------|--------------|--------------|
| DAY 2 | Gene Amons   | 20.00 pounds |
| DAY 1 | Dennis Hicks | 17.56 pounds |
| DAY 1 | Harry Trahan | 16.31 pounds |
|       | TOTAL        | 53.87 pounds |

1994

|       |                |              |
|-------|----------------|--------------|
| DAY 3 | Dale Granger   | 18.77 pounds |
| DAY 3 | Alva Daugherty | 16.67 pounds |
| DAY 2 | Kevin Smith    | 16.08 pounds |
|       | TOTAL          | 51.52 pounds |

1991

|       |                   |              |
|-------|-------------------|--------------|
| DAY 2 | Thomas McClintock | 19.44 pounds |
| DAY 1 | Dale Granger      | 16.12 pounds |
| DAY 2 | Ronald Smith      | 14.95 pounds |
|       | TOTAL             | 50.51 pounds |

1992

|       |              |              |
|-------|--------------|--------------|
| DAY 2 | Ronald Smith | 16.19 pounds |
| DAY 3 | Jerry Belew  | 12.74 pounds |
| DAY 1 | Ronald Smith | 12.12 pounds |
|       | TOTAL        | 41.05 pounds |

1981

|       |              |              |
|-------|--------------|--------------|
| DAY 2 | Gene Amons   | 15.19 pounds |
| DAY 2 | Harry Trahan | 13.19 pounds |
| DAY 3 | Gene Amons   | 8.94 pounds  |
|       | TOTAL        | 37.32 pounds |

1989

|       |                |              |
|-------|----------------|--------------|
| DAY 2 | Eddie Wood     | 12.49 pounds |
| DAY 3 | Michael Branch | 12.34 pounds |
| DAY 3 | Gene Amons     | 10.23 pounds |
|       | TOTAL          | 35.06 pounds |

1990

|       |                    |              |
|-------|--------------------|--------------|
| DAY 3 | Charles Marsh, Jr. | 12.16 pounds |
| DAY 3 | Jesse Carrizales   | 10.97 pounds |
| DAY 3 | Dale Wentz, Sr.    | 10.28 pounds |
|       | TOTAL              | 33.41 pounds |

TOP THREE HEAVIEST DAILY WEIGH-INS BY INDIVIDUALS  
IN ORDER BY YEAR OF HEAVIEST WEIGHT

|      |       |                  |              |
|------|-------|------------------|--------------|
| 1980 | DAY 3 | Randy Poteat     | 12.50 pounds |
|      | DAY 1 | J. B. Thomon     | 9.88 pounds  |
|      | DAY 3 | Henry Harvard    | 9.25 pounds  |
|      |       | TOTAL            | 31.63 pounds |
| 1993 | DAY 3 | Alan Rork        | 11.08 pounds |
|      | DAY 2 | Jerry Walter     | 10.78 pounds |
|      | DAY 2 | Telly Surber     | 8.77 pounds  |
|      |       | TOTAL            | 30.63 pounds |
| 1977 | DAY 2 | Medford Magill   | 10.44 pounds |
|      | DAY 2 | Marcus Vahalik   | 9.75 pounds  |
|      | DAY 1 | Bubba Lorenz     | 8.44 pounds  |
|      |       | TOTAL            | 28.63 pounds |
| 1987 | DAY 2 | Dwight Jorgensen | 10.00 pounds |
|      | DAY 3 | Mike Byrns       | 9.06 pounds  |
|      | DAY 1 | Jerry Belew      | 8.38 pounds  |
|      |       | TOTAL            | 27.44 pounds |
| 1976 | DAY 2 | James Ashley     | 10.50 pounds |
|      | DAY 3 | John Cloy        | 8.75 pounds  |
|      | DAY 3 | Gene Amons       | 8.00 pounds  |
|      |       | TOTAL            | 27.25 pounds |
| 1985 | DAY 1 | Aaron Lange      | 9.25 pounds  |
|      | DAY 1 | David Weber      | 8.94 pounds  |
|      | DAY 1 | Eddie Warchesick | 8.63 pounds  |
|      |       | TOTAL            | 26.82 pounds |
| 1984 | DAY 3 | Connis Collins   | 9.31 pounds  |
|      | DAY 1 | Eddie Wood       | 8.56 pounds  |
|      | DAY 3 | Cecil Koonce     | 8.50 pounds  |
|      |       | TOTAL            | 26.37 pounds |



TOP THREE HEAVIEST DAILY WEIGH-INS BY INDIVIDUALS  
IN ORDER BY YEAR OF HEAVIEST WEIGHT

1979

|       |                |              |
|-------|----------------|--------------|
| DAY 1 | Bubba Lorenz   | 9.63 pounds  |
| DAY 3 | Camille Spivey | 8.94 pounds  |
| DAY 3 | Jack Zook      | 7.56 pounds  |
|       | TOTAL          | 26.13 pounds |

1986

|       |             |              |
|-------|-------------|--------------|
| DAY 2 | Mike Byrns  | 9.13 pounds  |
| DAY 2 | Jerry Belew | 8.19 pounds  |
| DAY 2 | Kevin Smith | 7.94 pounds  |
|       | TOTAL       | 25.26 pounds |

1988

|       |                  |              |
|-------|------------------|--------------|
| DAY 2 | Charles Murphree | 9.38 pounds  |
| DAY 3 | Thomas Rodgers   | 8.06 pounds  |
| DAY 1 | Robert Shipley   | 7.69 pounds  |
|       | TOTAL            | 25.13 pounds |

1982

|       |               |              |
|-------|---------------|--------------|
| DAY 1 | Norman Walker | 9.19 pounds  |
| DAY 3 | Ralph Kruger  | 7.81 pounds  |
| DAY 1 | Alfred Crager | 7.50 pounds  |
|       | TOTAL         | 24.50 pounds |

1978

|       |                                    |              |
|-------|------------------------------------|--------------|
| DAY 1 | Nick Lefors<br>(or Thomas Slaton?) | 4.88 pounds  |
| DAY 1 | Roger Spivey                       | 3.88 pounds  |
| DAY 2 | Nick Lefors                        | 3.69 pounds  |
|       | TOTAL                              | 12.45 pounds |

**TOP THREE INDIVIDUALS WITH FINAL 3-DAY TOTAL WEIGH-INS  
IN ORDER BY YEAR**

**1976**

|              |       |
|--------------|-------|
| Gene Amons   | 16.44 |
| James Ashley | 11.75 |
| John Cloy    | 10.81 |

**1977**

|                |       |
|----------------|-------|
| Medford Magill | 19.50 |
| Marcus Vahalik | 16.88 |
| John Lee, Jr.  | 14.94 |

**1978**

|               |      |
|---------------|------|
| Thomas Slaton | 4.88 |
| John Lee, Jr. | 4.63 |
| Gene Amons    | 4.25 |
| Wayne Carter  | 4.25 |

**1979**

|                |       |
|----------------|-------|
| Harry Trahan   | 17.06 |
| Bubba Lorenz   | 12.81 |
| Camille Spivey | 12.38 |

**1980**

|              |       |
|--------------|-------|
| J. B. Thomon | 19.50 |
| Randy Poteat | 19.50 |
| Gene Amons   | 17.31 |

**1981**

|               |       |
|---------------|-------|
| Gene Amons    | 25.69 |
| Harry Trahan  | 21.81 |
| Alfred Crager | 15.94 |

**1982**

|               |       |
|---------------|-------|
| Alfred Crager | 13.19 |
| Cecil Koonce  | 12.50 |
| Thomas Rogers | 12.50 |

**1983**

|                  |       |
|------------------|-------|
| Gene Amons       | 44.25 |
| Harry Trahan     | 41.63 |
| Dwight Jorgensen | 33.25 |

**1984**

|                |       |
|----------------|-------|
| Connis Collins | 17.81 |
| Eddie Wood     | 15.44 |
| Roger Stewart  | 11.31 |

**1985**

|                  |       |
|------------------|-------|
| Eddie Warchesick | 16.81 |
| Aaron Lange      | 12.63 |
| David Weber      | 12.44 |

**1986**

|              |       |
|--------------|-------|
| Jerry Belew  | 16.50 |
| Mike Byrns   | 16.19 |
| Karl Nygaard | 13.63 |

**1987**

|                  |       |
|------------------|-------|
| Robert Bledsoe   | 13.31 |
| Dwight Jorgensen | 12.94 |
| Tom McClintock   | 10.88 |

**1988**

|                |       |
|----------------|-------|
| Thomas Rodgers | 18.94 |
| Larry Fewell   | 14.44 |
| Robert Shipley | 13.94 |

**1989**

|                |       |
|----------------|-------|
| Michael Branch | 27.33 |
| Eddie Wood     | 25.16 |
| Roger Stewart  | 20.89 |

**1990**

|                    |       |
|--------------------|-------|
| Jesse Carrizales   | 26.14 |
| Charles Marsh, Jr. | 23.42 |
| Dale Wentz, Sr.    | 16.86 |

**1991**

|                 |       |
|-----------------|-------|
| Ronald Smith    | 37.37 |
| Ricky G. Cooper | 32.65 |
| James Moose     | 24.61 |

**1992**

|              |       |
|--------------|-------|
| Ronald Smith | 33.49 |
| Jerry Belew  | 20.49 |
| Joe Wilson   | 19.96 |

**1993**

|               |       |
|---------------|-------|
| Mike Byrns    | 13.32 |
| Danny Cochran | 12.86 |
| Kevin Smith   | 12.70 |

**1994**

|              |       |
|--------------|-------|
| Kevin Smith  | 29.42 |
| Dale Granger | 29.23 |
| Ricky Cooper | 27.55 |

TOP THREE INDIVIDUALS WITH FINAL 3-DAY TOTAL WEIGH-INS  
IN ORDER BY HEAVIEST WEIGHT

|      |                                   |                                      |
|------|-----------------------------------|--------------------------------------|
| 1983 | Amons, Trahan, Jorgensen          | Total 3-days weight of 119.13 pounds |
| 1991 | R. Smith, Cooper, Moose           | Total 3-days weight of 94.63 pounds  |
| 1994 | K. Smith, Granger, Cooper         | Total 3-days weight of 86.20 pounds  |
| 1992 | R. Smith, Belew, Wilson           | Total 3-days weight of 73.94 pounds  |
| 1989 | Branch, Wood, Stewart             | Total 3-days weight of 73.38 pounds  |
| 1990 | Carrizales, Marsh, Wentz          | Total 3-days weight of 66.42 pounds  |
| 1981 | Amons, Trahan, Crager             | Total 3-days weight of 63.44 pounds  |
| 1980 | Thomon, Poteat, Amons             | Total 3-days weight of 56.31 pounds  |
| 1977 | Magill, Vahalik, Lee              | Total 3-days weight of 51.32 pounds  |
| 1988 | Rodgers, Fewell, Shipley          | Total 3-days weight of 47.32 pounds  |
| 1986 | Belew, Byrns, Nygaard             | Total 3-days weight of 46.32 pounds  |
| 1984 | Collins, Wood, Stewart            | Total 3-days weight of 44.56 pounds  |
| 1979 | Thomon, Lorenz, C. Spivey         | Total 3-days weight of 42.25 pounds  |
| 1985 | Warchesick, Lange, Weber          | Total 3-days weight of 41.88 pounds  |
| 1976 | Amons, Ashley, Cloy               | Total 3-days weight of 39.00 pounds  |
| 1993 | Byrns, Cochran, K. Smith          | Total 3-days weight of 38.88 pounds  |
| 1982 | Crager, Koonce, Rogers            | Total 3-days weight of 38.19 pounds  |
| 1987 | Bledsoe, Jorgensen, T. McClintock | Total 3-days weight of 37.13 pounds  |
| 1978 | Slaton, Lee, Amons, Carter        | Total 3-days weight of 13.76 pounds  |

BASS LUNKER WINNERS  
FOR EACH DAY OF EACH YEAR

|      | DAY 1  | DAY 2                       | DAY 3                     |
|------|--|-----------------------------|---------------------------|
| 1976 | 6.75 Arnold Blomdhal                                   | 5.19 Charles Snyder         | <b>7.69 JOHN CLOY</b>     |
| 1977 | 2.31 Nick Lefors                                       | <b>4.94 GENE AMONS</b>      | 3.06 Jerry Mikus, Sr.     |
| 1978 | <b>3.88 ROGER SPIVEY</b>                               | 2.25 Neal Barker            | 2.31 Alfred Crager        |
| 1979 | 3.25 Wright Shaneyfelt                                 | 4.50 Wayne Carter           | <b>4.88 HARRY TRAHAN</b>  |
| 1980 | 5.13 Nick Lefors                                       | <b>6.88 PATRICK STUCKEY</b> | 4.88 Guy Barganier        |
| 1981 | <b>3.69 CAMILLE SPIVEY</b><br><b>3.69 BUBBA LORENZ</b> | 3.50 Homer West             | <b>3.69 BUBBA LORENZ</b>  |
| 1982 | <b>3.69 DALE BRAZZLE</b>                               | 3.38 Abel Garcia            | 3.06 Ralph Kruger         |
| 1983 | <b>5.88 HARRY TRAHAN</b>                               | 4.13 Abel Garcia            | 3.69 Robert Southwell     |
| 1984 | <b>6.25 ROGER STEWART</b>                              | 4.88 Carlos Holdridge       | 5.13 Cecil Koonce         |
| 1985 | <b>4.38 AARON LANGE</b>                                | 2.75 Alfred Crager          | 3.13 Karl Nygaard         |
| 1986 | 3.06 Karl Nygaard                                      | <b>5.44 KEVIN SMITH</b>     | 2.75 Jack Stigers         |
| 1987 | <b>6.69 CHARLES MARSH</b>                              | 4.19 Rondale Ketchum        | 4.56 Mike Byrns           |
| 1988 | 4.50 Dennis Hicks                                      | 4.69 Abel Garcia            | <b>5.69 KARL NYGAARD</b>  |
| 1989 | <b>6.04 JACK ZOOK</b>                                  | 5.47 Eddie Wood             | 5.87 Michael Branch       |
| 1990 | 4.60 Charles Murphree                                  | 4.52 J. Coggins-Peckham     | <b>4.73 MORRIS PORTER</b> |
| 1991 | <b>6.39 DANNY COCHRAN</b>                              | 4.42 Ricky Cooper           | 4.55 Alan Rork            |
| 1992 | 4.28 Dennis Bacon                                      | 6.41 Patrick Ferguson       | <b>9.07 JERRY BELEW</b>   |
| 1993 | <b>6.20 JOHNNY SCOTT</b>                               | 4.72 Jacob Walter           | 4.41 Alan Rork            |
| 1994 | 5.02 Jeff Maronpot                                     | 5.51 Alan D. Rork           | <b>5.97 Dale Granger</b>  |

**DAILY BASS LUNKER WINNERS  
IN ORDER BY WEIGHT**

| YEAR/DAY   | NAMES, HOME STATE        | WEIGHT        |
|------------|--------------------------|---------------|
| 1992 DAY 3 | JERRY BELEW, ARK         | 9.07 pounds * |
| 1976 DAY 3 | JOHN CLOY, LA            | 7.69 pounds * |
| 1980 DAY 2 | Patrick Stuckey, TX      | 6.88 pounds * |
| 1976 DAY 1 | Arnold Blomdhal, LA      | 6.75 pounds   |
| 1987 DAY 1 | Charles Marsh, Jr., KS   | 6.69 pounds * |
| 1992 DAY 2 | Patrick Ferguson, OK     | 6.41 pounds   |
| 1991 DAY 1 | Danny Cochran, TN        | 6.39 pounds * |
| 1984 DAY 1 | Roger Stewart, NC        | 6.25 pounds * |
| 1993 DAY 1 | Johnny Scott, GA         | 6.20 pounds * |
| 1989 DAY 1 | Jack Zook, IND           | 6.04 pounds * |
| 1994 DAY 3 | Dale Granger, LA         | 5.97 pounds * |
| 1983 DAY 1 | Harry Trahan, LA         | 5.88 pounds * |
| 1989 DAY 3 | Michael Branch, NC       | 5.87 pounds   |
| 1988 DAY 3 | Karl Nygaard, WIS        | 5.69 pounds * |
| 1994 DAY 2 | Alan D. Rork, IN         | 5.51 pounds   |
| 1989 DAY 2 | Eddie Wood, LA           | 5.47 pounds   |
| 1986 DAY 2 | Kevin Smith, LA          | 5.44 pounds * |
| 1976 DAY 2 | Charles Snyder, LA       | 5.19 pounds   |
| 1980 DAY 1 | Nick Lefors, Jr., LA     | 5.13 pounds   |
| 1984 DAY 3 | Cecil Koonce, NC         | 5.13 pounds   |
| 1994 DAY 1 | Jeff Maronpot, FL        | 5.02 pounds   |
| 1977 DAY 2 | Gene Amons, LA           | 4.94 pounds * |
| 1979 DAY 3 | Harry Trahan, LA         | 4.88 pounds * |
| 1980 DAY 3 | Guy Barganier, KS        | 4.88 pounds   |
| 1984 DAY 2 | Carlos Holdridge, TX     | 4.88 pounds   |
| 1990 DAY 3 | Morris Porter, TX        | 4.73 pounds * |
| 1993 DAY 2 | Jacob Walter, FLA        | 4.72 pounds   |
| 1988 DAY 2 | Abel Garcia, TX          | 4.69 pounds   |
| 1990 DAY 1 | Charles Murphree, TX     | 4.60 pounds   |
| 1987 DAY 3 | Mike Byrns, IND          | 4.56 pounds   |
| 1991 DAY 3 | Alan D. Rork, IND        | 4.55 pounds   |
| 1990 DAY 2 | John Coggins-Peckham, TX | 4.52 pounds   |
| 1979 DAY 2 | Wayne Carter, TX         | 4.50 pounds   |
| 1988 DAY 1 | Dennis Hicks, KS         | 4.50 pounds   |
| 1991 DAY 2 | Ricky Cooper, GA         | 4.42 pounds   |
| 1993 DAY 3 | Alan D. Rork, IND        | 4.41 pounds   |
| 1985 DAY 1 | Aaron Lange, MO          | 4.38 pounds * |
| 1992 DAY 1 | Dennis Bacon, MO         | 4.28 pounds   |

**DAILY BASS LUNKER WINNERS  
IN ORDER BY WEIGHT**

| YEAR/DAY   | NAMES, HOME STATE      | WEIGHT        |
|------------|------------------------|---------------|
| 1987 DAY 2 | Rondale Ketchum, ARK   | 4.19 pounds   |
| 1983 DAY 2 | Abel Garcia, TX        | 4.13 pounds   |
| 1978 DAY 1 | Roger Spivey, TX       | 3.88 pounds * |
| 1981 DAY 1 | Camille Spivey, TX     | 3.69 pounds * |
| 1981 DAY 1 | Bubba Lorenz, TX       | 3.69 pounds * |
| 1981 DAY 3 | Bubba Lorenz, TX       | 3.69 pounds * |
| 1982 DAY 1 | Dale Brazzle, LA       | 3.69 pounds * |
| 1983 DAY 3 | Robert Southwell, TX   | 3.69 pounds   |
| 1981 DAY 2 | Homer West, TX         | 3.50 pounds   |
| 1982 DAY 2 | Abel Garcia, TX        | 3.38 pounds   |
| 1979 DAY 1 | Wright Shaneyfelt, FLA | 3.25 pounds   |
| 1985 DAY 3 | Karl Nygaard, WIS      | 3.13 pounds   |
| 1977 DAY 3 | Jerry Mikus, Sr., TX   | 3.06 pounds   |
| 1982 DAY 3 | Ralph Kruger, IND      | 3.06 pounds   |
| 1986 DAY 1 | Karl Nygaard, WIS      | 3.06 pounds   |
| 1985 DAY 2 | Alfred Crager, TX      | 2.75 pounds   |
| 1986 DAY 3 | Jack Stigers, IND      | 2.75 pounds   |
| 1977 DAY 1 | Nick Lefors, LA        | 2.31 pounds   |
| 1978 DAY 3 | Alfred Crager, TX      | 2.31 pounds   |
| 1978 DAY 2 | Neal Barker, KS        | 2.25 pounds   |

\* Indicates the lunker winner for that year.

In 1981, there was a three-way tie for the lunker winner.

The biggest tournament lunker is 9.07 pounds,  
the smallest tournament lunker is 3.69 pounds.

John Cloy's lunker in 1976 remained the top lunker until 1992 when broken  
by Jerry Belew.

**Daily Lunker Winners:**

|                  |          |                  |         |
|------------------|----------|------------------|---------|
| TX participants  | 18 times | FLA participants | 3 times |
| LA participants  | 12 times | ARK participants | 2 times |
| IND participants | 7 times  | GA participants  | 2 times |
| KS participants  | 4 times  | MO participants  | 2 times |
| WIS participants | 3 times  | OK participant   | 1 time  |
| NC participants  | 3 times  | TN participant   | 1 time  |

## ALL TIME TOURNAMENT RECORDS

### ATTENDANCE

First Attendance -- 62 anglers at Toledo Bend Reservoir, LA in 1976

Lowest Attendance -- 56 anglers at Lake Eufaula, AL in 1982 also at Lake Eufaula, OK in 1983

Largest Attendance -- 186 anglers at Table Rock Lake, MO in 1994

Second Largest Attendance -- 158 anglers at Kentucky Lake, KY in 1991

Largest group of anglers from one state -- 41 participants from TEXAS in 1977

1976 - 62 participants

First time to break 70 participants - 1977 at Toledo Bend Reservoir, TX

First time to break 80 participants - 1978 at Table Rock Reservoir, MO

First time to break 90 participants - 1986 at Bull Shoals Lake, ARK

First time to break 100 participants - 1987 at Kentucky Lake, KY

First time to break 120 participants - 1988 at Truman Lake, MO

First time to break 150 participants - 1991 at Kentucky Lake, KY

First time to break 180 participants - 1994 at Table Rock Lake, MO

1976 Tournament had participants from only 5 states.

1994 Tournament had participants from 24 states plus Canada.

Since 1976, NBAD tournaments have attracted participants from 30 states and Canada.

### TOURNAMENT SITES

|                           |         |                  |
|---------------------------|---------|------------------|
| Toledo Bend Reservoir, TX | 3 times | 1977, 1979, 1985 |
| Kentucky Lake, KY         | 3 times | 1984, 1987, 1991 |
| Lake Eufaula, AL          | 2 times | 1980, 1982       |
| Table Rock Reservoir, MO  | 2 times | 1978, 1994       |
| Toledo Bend Reservoir, LA | 1 time  | 1976             |
| Lake Livingston, TX       | 1 time  | 1981             |
| Lake Eufaula, OK          | 1 time  | 1983             |
| Bull Shoals Lake, ARK     | 1 time  | 1986             |
| Truman Lake, MO           | 1 time  | 1988             |
| Barkley Lake, KY          | 1 time  | 1989             |
| Lake Sam Rayburn, TX      | 1 time  | 1990             |
| Lake Ouachita, ARK        | 1 time  | 1992             |
| West Point Lake, GA       | 1 time  | 1993             |

### HOSTS OF TOURNAMENTS

|                                      |         |                  |
|--------------------------------------|---------|------------------|
| Olathe Bass Club of the Deaf         | 3 times | 1978, 1983, 1988 |
| Indiana Bass Association of the Deaf | 3 times | 1984, 1987, 1993 |
| NBAD                                 | 2 times | 1977, 1985       |
| Wisconsin Deaf Sports Club           | 2 times | 1986, 1989       |

### PARTICIPANTS IN MOST TOURNAMENTS SINCE 1976

Medford Magill, Louisiana

Charles E. Marsh, Kansas

Jerry Mikus, Sr., Texas

All three have fished in every (19) NBAD tournaments since 1976.

## ALL TIME TOURNAMENT RECORDS

### NBAD CHAMPIONS

Harry Trahan 5 times      Gene Amons 4 times      Medford Magill 2 times

### NBAD BASSMASTERS

Gene Amons 3 times      Ronald Smith 2 times

### WEIGHT RECORDS

Heaviest Weight of fish caught during the 3-Day tournament - 961.85 lbs., 1991, Kentucky Lake, KY  
Heaviest Weight for Team - 3 Days Total 85.88 lbs., 1983, Gene Amons and Harry Trahan  
Heaviest Weight for Team - 1 Day 35.88 lbs., 1983, Gene Amons and Harry Trahan  
Heaviest Weight for Individual - 3 Days Total 44.25 lbs., 1983, Gene Amons, Louisiana  
Heaviest Weight for Individual - 1 Day 20.0 lb.s, 1983, Gene Amons, Louisiana  
Largest Lunker 9.07 lbs., 1992, Jerry Belew, Jr., Arkansas

### YEARS AS PRESIDENT OF NBAD

Alan D. Rork 10 years  
Charles E. Marsh, Jr. 5 years  
Medford W. Magill 3 years  
Robert E. Southwell 1 year

### YEARS AS VICE PRES. OF NBAD

Charles E. Marsh, Jr. 4 years  
Wesley Parsons 4 years  
Martin Miller 4 years

### OTHER STATISTICS

First Individual Champion - Shelby Gene Amons, LA - 1976 16.44 lbs.  
Second Individual Champion - Medford W. Magill, LA - 1977 19.50 lbs.  
First Team Champions - John W. Lee and Wayne Carter, TX - 1978 8.88 lbs.  
First Female Team - Linda Lou Biggs and Diane Sue Flickner, KS - 1978

#### 1976 Tournament:

1st day heaviest weigh-in: 6.75 lbs. Arnold Blomdhal, TX  
2nd day heaviest weigh-in: 10.50 lbs. James Ashley, TX  
3rd day heaviest weigh-in: 8.75 lbs. John Cloy, LA

#### Present records on:

1st day heaviest weigh-in (individual): 17.56 lbs. 1983 Dennis Hicks, KS  
16.31 lbs. 1983 Harry Trahan, LA  
16.12 lbs. 1991 Dale Granger, LA  
2nd day heaviest weigh-in (individual): 20.00 lbs. \*\* 1983 Gene Amons, LA  
19.44 lbs. 1991 Thomas McClintock, MO  
16.19 lbs. 1992 Ronald Smith, MO  
3rd day heaviest weigh-in (individual): 18.77 lbs. 1994 Dale Granger, LA  
13.88 lbs. 1983 Gene Amons, LA  
12.74 lbs. 1992 Jerry Belew, ARK

3-Days Total Heaviest weigh-in (individual):  
1983 44.25 lbs. Gene Amons, LA



## ALL TIME TOURNAMENT RECORDS

### 1978 Tournament (First TEAM Tournament)

|                                    |           |                                    |
|------------------------------------|-----------|------------------------------------|
| First day team heaviest weigh-in:  | 5.25 lbs. | John W. Lee and Wayne Carter       |
| Second day team heaviest weigh-in: | 3.69 lbs. | Nick Lefors, Sr. and Thomas Slaton |
| Third day team heaviest weigh-in:  | 2.31 lbs. | Alfred Crager and Jerry Mikus, Sr. |

#### Present records on team weigh-ins:

|                            |               |      |                                     |
|----------------------------|---------------|------|-------------------------------------|
| 1st Day heaviest weigh-in: | 28.94 lbs.    | 1983 | Dennis Hicks and Charles Marsh, Jr. |
|                            | 26.69 lbs.    | 1983 | Gene Amons and Harry Trahan         |
|                            | 23.49 lbs.    | 1992 | Ronald Smith and Joe Wilson         |
| 2nd Day heaviest weigh-in: | 35.88 lbs. ** | 1983 | Gene Amons and Harry Trahan         |
|                            | 28.38 lbs.    | 1981 | Gene Amons and Harry Trahan         |
|                            | 25.63 lbs.    | 1983 | Dwight Jorgensen and Carlus Worth   |
| 3rd Day heaviest weigh-in: | 32.11 lbs.    | 1994 | Dale Granger and Kevin Smith        |
|                            | 23.31 lbs.    | 1983 | Gene Amons and Harry Trahan         |
|                            | 22.19 lbs.    | 1983 | Dwight Jorgensen and Carlus Worth   |

#### 3-Days Total Heaviest Team Weigh-in:

|      |            |                             |
|------|------------|-----------------------------|
| 1983 | 85.88 lbs. | Gene Amons and Harry Trahan |
|------|------------|-----------------------------|

# NBAD Memorial Awards

## *Anthony Mowad Sportsmanship*

## *Robert Southwell Bassmasters*

|      |                          |      |                 |                      |
|------|--------------------------|------|-----------------|----------------------|
| 1976 | None                     | 1976 | 16 lbs. 7 ozs.  | Gene Amons, LA       |
| 1977 | None                     | 1977 | 19 lbs. 8 ozs.  | Medford Magill, LA   |
| 1978 | Nolan Diaz, LA           | 1978 | 4 lbs. 14 ozs.  | Thomas Slaton, LA    |
| 1979 | Bill Collins, Sr., TX    | 1979 | 17 lbs. 1 oz.   | Harry Trahan, LA     |
| 1980 | Lucius Walker, Sr., LA   | 1980 | 19 lbs. 8 ozs.  | J. B. Thomon, LA     |
|      | Norman Walker, LA        |      | 19 lbs. 8 ozs.  | Randy Poteat, NC     |
| 1981 | Thomas Rogers, IND       | 1981 | 25 lbs. 11 ozs. | Gene Amons, LA       |
|      | Loren Alderman, WIS      |      |                 |                      |
| 1982 | Johnny M. Scott, GA      | 1982 | 13 lbs. 3 ozs.  | Alfred Crager, TX    |
| 1983 | Thomas Rogers, OH        | 1983 | 44 lbs. 14 ozs. | Gene Amons, LA       |
| 1984 | Eleanor J. Zook, IND     | 1984 | 17 lbs. 13 ozs. | Connis Collins, IND  |
| 1985 | Jesse Carrizales, TX     | 1985 | 16 lbs. 13 ozs. | Eddie Warchesick, TX |
| 1986 | Rondale J. Ketchum, ARK  | 1986 | 13 lbs. 10 ozs. | Karl Nygaard, WIS    |
| 1987 | Robert Ryan, Jr., ILL    | 1987 | 13 lbs. 5 ozs.  | Robert Bledsoe, NC   |
| 1988 | Fletcher Davis, MO       | 1988 | 18 lbs. 15 ozs. | Thomas Rodgers, KAN  |
| 1989 | Jerry Belew, Jr., ARK    | 1989 | 27.33 lbs.      | Michael Branch, NC   |
| 1990 | Carlos R. Holdridge, TX  | 1990 | 26.14 lbs.      | Jesse Carrizales, TX |
| 1991 | Randolph W. Poteat, NC   | 1991 | 37.37 lbs.      | Ronald Smith, MO     |
| 1992 | Karl Nygaard, WIS        | 1992 | 33.49 lbs.      | Ronald Smith, MO     |
| 1993 | Frank D'ettorre, NY      | 1993 | 13.32 lbs.      | Michael Byrns, IND   |
|      | Robert Seremeth, Jr., MD |      |                 |                      |
| 1994 | Alan Rork, IN            | 1994 | 29.42 lbs.      | Kevin Smith, LA      |

*John Cloy Lunker - 7 lbs. 11 ozs. (7.69 lbs.)*

1992 Jerry Belew, Jr., ARK 9.07 lbs.

*Gene Amons Stringer - 44 lbs. 4 ozs. (44.25 lbs.)*

Not Broken

*Amons-Trahan Team - 85 lbs. 14 ozs. (85.88 lbs.)*

Not Broken

Anglers Records  
for First 10 Years  
1976-1985

| NAMES                 | ST  | 1975 |         | 1976 |         | 1977 |        | 1978 |        | 1979 |        | 1980 |        | 1981 |        | 1982 |        | 1983 |        | 1984 |        | 1985 |        | TOTAL |        |     |        |
|-----------------------|-----|------|---------|------|---------|------|--------|------|--------|------|--------|------|--------|------|--------|------|--------|------|--------|------|--------|------|--------|-------|--------|-----|--------|
|                       |     | QTY  | WEIGHT  | QTY  | WEIGHT  | QTY  | WEIGHT | QTY  | WEIGHT | QTY  | WEIGHT | QTY  | WEIGHT | QTY  | WEIGHT | QTY  | WEIGHT | QTY  | WEIGHT | QTY  | WEIGHT | QTY  | WEIGHT | QTY   | WEIGHT | QTY | WEIGHT |
| William Adams         | K9  |      |         |      |         |      |        |      |        |      |        |      |        |      |        |      |        |      |        |      |        |      |        |       |        |     |        |
| Donald Adkins         | TX  |      |         |      |         |      |        |      |        |      |        |      |        |      |        |      |        |      |        |      |        |      |        |       |        |     |        |
| Bob Alcorn            | KS  |      |         |      |         |      |        |      |        |      |        |      |        |      |        |      |        |      |        |      |        |      |        |       |        |     |        |
| Loren Alderman        | MS  |      |         |      |         |      |        |      |        |      |        |      |        |      |        |      |        |      |        |      |        |      |        |       |        |     |        |
| Gene Amons            | LA  | 11   | 16.4375 | 6    | 11.0625 | 2    | 4.25   | 5    | 0      | 0    | 0      | 0    | 0      | 0    | 0      | 0    | 0      | 0    | 0      | 0    | 0      | 0    | 0      | 0     | 0      | 0   | 0      |
| John Anderson         | MS  |      |         |      |         |      |        |      |        |      |        |      |        |      |        |      |        |      |        |      |        |      |        |       |        |     |        |
| Robert R Anderson     | IL  |      |         |      |         |      |        |      |        |      |        |      |        |      |        |      |        |      |        |      |        |      |        |       |        |     |        |
| Richard Andrusenko    | MO  |      |         |      |         |      |        |      |        |      |        |      |        |      |        |      |        |      |        |      |        |      |        |       |        |     |        |
| David Armstrong       | TX  | 3    | 3.75    | 2    | 2.8125  |      |        |      |        |      |        |      |        |      |        |      |        |      |        |      |        |      |        |       |        |     |        |
| James E Ashley        | TX  | 8    | 11.75   | 3    | 5.3125  |      |        |      |        |      |        |      |        |      |        |      |        |      |        |      |        |      |        |       |        |     |        |
| Michael K Atkinson    | OK  |      |         |      |         |      |        |      |        |      |        |      |        |      |        |      |        |      |        |      |        |      |        |       |        |     |        |
| Mike (or Vick) R Auld | OK  |      |         |      |         |      |        |      |        |      |        |      |        |      |        |      |        |      |        |      |        |      |        |       |        |     |        |
| Dennis Bacon          | MO  |      |         |      |         |      |        |      |        |      |        |      |        |      |        |      |        |      |        |      |        |      |        |       |        |     |        |
| Guy Barganier         | ALA |      |         |      |         |      |        |      |        |      |        |      |        |      |        |      |        |      |        |      |        |      |        |       |        |     |        |
| Neal Barker           | K9  | 4    | 4.8125  | 2    | 2.6875  | 1    | 2.25   |      |        |      |        |      |        |      |        |      |        |      |        |      |        |      |        |       |        |     |        |
| Bob Barlow            | TX  |      |         |      |         |      |        |      |        |      |        |      |        |      |        |      |        |      |        |      |        |      |        |       |        |     |        |
| Tom Bastean           | MO  |      |         |      |         |      |        |      |        |      |        |      |        |      |        |      |        |      |        |      |        |      |        |       |        |     |        |
| Robley Berzas         | TX  |      |         |      |         |      |        |      |        |      |        |      |        |      |        |      |        |      |        |      |        |      |        |       |        |     |        |
| Martin Bienvenu       | LA  |      |         |      |         |      |        |      |        |      |        |      |        |      |        |      |        |      |        |      |        |      |        |       |        |     |        |
| Linda Biggs           | KS  |      |         |      |         |      |        |      |        |      |        |      |        |      |        |      |        |      |        |      |        |      |        |       |        |     |        |
| Virgil Bippus         | IN  |      |         |      |         |      |        |      |        |      |        |      |        |      |        |      |        |      |        |      |        |      |        |       |        |     |        |
| Billy Bledsoe         | NC  |      |         |      |         |      |        |      |        |      |        |      |        |      |        |      |        |      |        |      |        |      |        |       |        |     |        |
| Arnold Blomhdal       | TX  | 3    | 8.875   | 5    | 7.0625  |      |        |      |        |      |        |      |        |      |        |      |        |      |        |      |        |      |        |       |        |     |        |
| Jerry Boland          | ALA |      |         |      |         |      |        |      |        |      |        |      |        |      |        |      |        |      |        |      |        |      |        |       |        |     |        |
| Oscar Boland          | ALA | 4    | 6.125   | 3    | 3.375   |      |        |      |        |      |        |      |        |      |        |      |        |      |        |      |        |      |        |       |        |     |        |
| John Bollig           | KS  |      |         |      |         |      |        |      |        |      |        |      |        |      |        |      |        |      |        |      |        |      |        |       |        |     |        |
| Charles Bowman        | NC  |      |         |      |         |      |        |      |        |      |        |      |        |      |        |      |        |      |        |      |        |      |        |       |        |     |        |
| Dale Brazzle          | LA  |      |         |      |         |      |        |      |        |      |        |      |        |      |        |      |        |      |        |      |        |      |        |       |        |     |        |
| Mike Brumley          | TX  |      |         |      |         |      |        |      |        |      |        |      |        |      |        |      |        |      |        |      |        |      |        |       |        |     |        |
| Mike Butler           | MO  |      |         |      |         |      |        |      |        |      |        |      |        |      |        |      |        |      |        |      |        |      |        |       |        |     |        |
| Michael Byms          | IN  |      |         |      |         |      |        |      |        |      |        |      |        |      |        |      |        |      |        |      |        |      |        |       |        |     |        |
| Clay Campbell         | TX  |      |         |      |         |      |        |      |        |      |        |      |        |      |        |      |        |      |        |      |        |      |        |       |        |     |        |
| Douglas D Carnes      | OK  |      |         |      |         |      |        |      |        |      |        |      |        |      |        |      |        |      |        |      |        |      |        |       |        |     |        |
| Joe Carrillo          | TX  |      |         |      |         |      |        |      |        |      |        |      |        |      |        |      |        |      |        |      |        |      |        |       |        |     |        |
| Jesus Carrizales      | TX  |      |         |      |         |      |        |      |        |      |        |      |        |      |        |      |        |      |        |      |        |      |        |       |        |     |        |
| Juan Carrizales       | TX  |      |         |      |         |      |        |      |        |      |        |      |        |      |        |      |        |      |        |      |        |      |        |       |        |     |        |
| Wayne Carter          | TX  | 4    | 5.4375  | 1    | 1.625   | 2    | 4.25   | 8    | 10.875 |      |        |      |        |      |        |      |        |      |        |      |        |      |        |       |        |     |        |
| David Chamagne        | LA  |      |         |      |         |      |        |      |        |      |        |      |        |      |        |      |        |      |        |      |        |      |        |       |        |     |        |
| Bill E Chapman        | OK  |      |         |      |         |      |        |      |        |      |        |      |        |      |        |      |        |      |        |      |        |      |        |       |        |     |        |
| Dell Choison          |     |      |         |      |         |      |        |      |        |      |        |      |        |      |        |      |        |      |        |      |        |      |        |       |        |     |        |
| Jesse Church          | NC  |      |         |      |         |      |        |      |        |      |        |      |        |      |        |      |        |      |        |      |        |      |        |       |        |     |        |













|                   |     |     |          |     |          |    |         |     |          |     |          |    |          |     |         |     |          |     |          |     |          |      |           |   |
|-------------------|-----|-----|----------|-----|----------|----|---------|-----|----------|-----|----------|----|----------|-----|---------|-----|----------|-----|----------|-----|----------|------|-----------|---|
| Homer C West      | TX  | 4   | 5.75     | 3   | 4.6875   | 1  | 2.0625  | 4   | 7.4375   | 1   | 1.25     | 4  | 7.5      | 5   | 5.25    |     |          |     |          | 22  | 33.9375  | 7    |           |   |
| Larry Whittington | AJA |     |          |     |          | 1  | 2.0625  | 0   | 0        | 1   | 1.3125   | 3  | 6.0625   |     |         |     |          |     |          | 5   | 9.4375   | 4    |           |   |
| Larry Whitworth   | TX  |     |          |     |          |    |         |     |          | 1   | 1.0625   | 0  | 0        |     |         |     |          |     |          | 1   | 1.0625   | 2    |           |   |
| Jerry D Williams  | TX  | 1   | 0.8125   |     |          |    |         | 2   | 2.0625   |     |          |    |          |     |         |     |          |     |          | 3   | 2.8750   | 2    |           |   |
| Ed Wood           | LA  |     |          |     |          | 0  | 0       | 4   | 4.125    | 4   | 4.8125   |    |          | 5   | 5.4375  | 10  | 13.25    | 10  | 15.4375  | 0   | 0        | 33   | 43.0625   | 7 |
| Pete Woodard      | AJA |     |          |     |          |    |         |     |          | 0   | 0        |    |          |     |         |     |          |     |          | 0   | 0.0000   | 1    |           |   |
| Albert Woodel     | NC  |     |          |     |          |    |         |     |          |     |          | 0  | 0        | 3   | 3.0625  |     |          | 6   | 8.3125   | 1   | 0.8125   | 10   | 12.1875   | 4 |
| Carlus L Worth    | OK  |     |          |     |          |    |         |     |          |     |          | 1  | 1.5625   |     |         | 19  | 21.25    |     |          | 4   | 4.9375   | 24   | 27.7500   | 3 |
| Darrell Yales     | NC  |     |          |     |          |    |         |     |          |     |          |    |          | 4   | 4.8125  |     |          |     |          |     |          | 4    | 4.8125    | 1 |
| RD Young          | TX  | 1   | 0.9375   | 1   | 1.125    |    |         |     |          | 2   | 2.1875   | 0  | 0        | 4   | 6       |     |          |     |          |     |          | 2    | 2.0625    | 2 |
| Jack Zook         | IN  |     |          |     |          | 0  | 0       | 7   | 9.5      | 2   | 2.1875   | 0  | 0        | 4   | 6       | 10  | 11.3125  | 1   | 1.6875   | 5   | 6.25     | 29   | 36.9375   | 8 |
|                   |     | 143 | 208.9375 | 172 | 240.8750 | 28 | 57.8750 | 153 | 201.0000 | 180 | 304.0625 | 95 | 170.0625 | 150 | 214.375 | 324 | 460.1875 | 183 | 280.7500 | 163 | 231.8125 | 1609 | 2369.9375 |   |
|                   |     | 62  |          | 74  |          | 80 |         | 70  |          | 70  |          | 76 | 55       | 55  | 56      | 56  |          | 65  |          | 60  |          |      |           |   |

Anglers Records

for Past 9 Years

1986-1994

Including Totals Carried Over From

1976-1985



| NAMES                | ST  | TOTAL    |         | How Many Times in Past 10 Yrs. | 1986       | 1987       | 1988       | 1989       | 1990       | 1991       | 1992       | 1993       | 1994       | 19 YEARS TOTAL |
|----------------------|-----|----------|---------|--------------------------------|------------|------------|------------|------------|------------|------------|------------|------------|------------|----------------|
|                      |     | 10 YEARS | Total   |                                | Tournament | Tournament | Tournament | Tournament | Tournament | Tournament | Tournament | Tournament | Tournament | Tournament     |
|                      |     | WEIGHT   |         |                                |            |            |            |            |            |            |            |            |            |                |
| Biggs, Linda         | KS  | 0        | 0.0000  | 1                              |            |            |            |            |            |            |            |            |            | 0              |
| Bippus, Virgil       | IN  | 3        | 3.7500  | 4                              | 2          | 2.375      |            |            |            |            |            |            |            | 5              |
| Bitner, Charlene     | WYO |          |         |                                | 4          | 4.3        |            |            | 2          | 2.16       |            |            |            | 6              |
| Bitner, William H    | WYO |          |         |                                |            |            |            |            | 5          | 8.34       | 4          | 3.87       |            | 17             |
| Bledsoe, Billy       | NC  | 10       | 14.1250 | 2                              | 1          | 1.9375     | 4          | 5.52       | 3          | 5.27       | 2          | 3.52       |            | 18             |
| Blomhdal, Arnold     | TX  | 10       | 17.7500 | 3                              | 6          | 13.313     |            |            |            |            |            |            |            | 30.9575        |
| Bloskas, John Jr     | TX  |          |         |                                |            |            |            |            |            |            | 0          |            |            | 10             |
| Boland, Jerry        | ALA | 1        | 1.0000  | 1                              |            |            |            |            |            |            | 0          |            |            | 17.75          |
| Boland, Oscar        | ALA | 15       | 16.3750 | 4                              |            |            |            |            |            |            |            |            |            | 0              |
| Bollig, John         | KS  | 0        | 0.0000  | 1                              |            |            |            |            |            |            |            |            |            | 1              |
| Borders, Ralph       | OH  |          |         |                                |            |            |            |            | 0          | 0          | 0          | 1          | 1.71       | 0              |
| Boschardt, Rick      | KS  |          |         |                                |            |            |            |            |            |            |            | 2          | 4.85       | 2              |
| Bowman, Charles      | NC  | 0        | 0.0000  | 1                              |            |            |            |            |            |            | 0          | 0          |            | 0              |
| Bowman, Richard      | NC  |          |         |                                | 1          | 1.8125     |            |            |            |            |            |            |            | 1              |
| Boyd, Richard        | CO  |          |         |                                |            |            |            |            |            |            |            | 0          | 0          | 0              |
| Branch, Michael      | NC  |          |         |                                | 12         | 27.33      | 7          | 12.4       |            |            |            |            |            | 19             |
| Braun, Robert        | OH  |          |         |                                |            |            |            |            | 1          | 1.14       | 0          | 0          |            | 1              |
| Brazzle, Dale        | LA  | 10       | 13.3750 | 3                              |            |            |            |            |            |            |            |            |            | 10             |
| Broussard, Troy D    | LA  |          |         |                                |            |            |            |            |            |            |            |            |            | 13.375         |
| Brown, Rudy          | LA  |          |         |                                | 2          | 1.9375     | 1          | 2.125      | 4          | 5.96       | 3          | 2.5        | 3          | 22             |
| Brown, Steve         | IN  |          |         |                                | 0          | 0          |            |            |            |            |            |            |            | 0              |
| Bruce, John          | MO  |          |         |                                |            |            |            |            |            |            | 2          | 1.68       |            | 2              |
| Bruce, John Sr       | LA  |          |         |                                |            |            |            |            |            |            |            | 4          | 5.41       | 5              |
| Brumley, Mike        | TX  | 2        | 2.9375  | 1                              |            |            |            |            |            |            |            | 1          | 2.42       | 2              |
| Bubeck, Allen        | TX  |          |         |                                |            |            |            |            |            |            |            |            |            | 2              |
| Budinski, David      | WIS |          |         |                                | 0          | 0          |            |            |            |            |            |            |            | 0              |
| Butler, Mike         | MO  | 2        | 2.6875  | 1                              |            |            |            |            |            |            |            |            |            | 0              |
| Byns, Michael        | IN  | 8        | 12.0000 | 2                              | 11         | 16.188     | 3          | 9.0625     | 2          | 5.25       | 4          | 5.84       | 1          | 59             |
| Caddell, James       | MD  |          |         |                                |            |            |            |            | 1          | 1.74       | 9          | 14.15      | 5          | 107.56         |
| Callahan, William Jr | TN  |          |         |                                |            |            |            |            | 0          | 0          |            |            |            | 0              |
| Campbell, Clay       | TX  | 0        | 0.0000  | 1                              | 1          | 1.9375     |            |            |            |            | 4          | 4.77       | 1          | 7              |
| Carnes, Douglas D    | OK  | 15       | 16.6250 | 2                              |            |            |            |            |            |            |            |            |            | 1              |
| Carrillo, Joe        | TX  | 1        | 2.2500  | 1                              |            |            |            |            |            |            | 1          | 0.82       |            | 16             |
| Carrazales, Jesse    | TX  | 0        | 0.0000  | 1                              |            |            |            |            |            |            |            |            |            | 1              |
| Carrazales, Juan     | TX  | 4        | 6.1250  | 2                              |            |            |            |            | 12         | 26.14      | 5          | 7.64       | 2          | 22             |
| Carter, Wayne        | TX  | 16       | 26.5625 | 5                              |            |            |            |            | 8          | 14.01      | 9          | 16.22      | 0          | 21             |
| Carver, Joseph       | MO  |          |         |                                |            |            |            |            | 3          | 5.33       |            |            |            | 19             |
| Cay, Bruce           | KY  |          |         |                                |            |            |            |            |            |            |            |            | 2          | 2              |
| Center, Douglas W    | OH  |          |         |                                | 1          | 1.5        | 1          | 3.375      |            |            |            |            | 0          | 0              |
| Challoner, Howard    | WS  |          |         |                                |            |            |            |            |            |            |            |            |            | 4              |
| Chamagne, David      | LA  | 1        | 1.0625  | 1                              |            |            |            |            |            |            |            |            |            | 1              |
| Chapman, Bill E      | OK  | 15       | 24.0625 | 4                              | 0          | 0          | 2          | 2.1875     | 6          | 12.125     | 3          | 4.1        | 1          | 39             |
|                      |     |          |         |                                |            |            |            |            | 1          | 1.51       | 4          | 6.53       | 3          | 61.435         |

| NAMES                  | ST  | TOTAL<br>10 YEARS | WEIGHT  | Total<br>How Many<br>Times in<br>Past 10 yrs. | 1986       | 1987       | 1988       | 1989       | 1990       | 1991       | 1992       | 1993       | 1          | 19 YEARS   |
|------------------------|-----|-------------------|---------|---|------------|------------|------------|------------|------------|------------|------------|------------|------------|------------|
|                        |     |                   |         |   | Tournament | Tournament | Tournament | Tournament | Tournament | Tournament | Tournament | Tournament | Tournament | Tournament |
| Cheffer, Howard H      | ILL |                   |         | 0   | 0          | 0          |            |            |            |            |            |            |            | 0          |
| Cherry, Alan P         | WS  |                   |         |   | 1          | 1.375      | 0          | 0          | 0          | 3          | 3.35       | 0          | 0          | 0          |
| Cholson, Dell          | NC  | 1                 | 1.0625  | 1   |            |            | 5          | 8.62       |            |            |            |            | 3          | 5.4        |
| Church, Jesse          | KS  | 5                 | 5.0000  | 2   | 10         | 13.563     |            |            |            | 9          | 14.63      |            |            | 1          |
| Clark, Kenneth         | KS  | 17                | 27.9375 | 3   |            |            |            |            |            |            |            |            | 1          | 1.89       |
| Clark, Phil            | KS  | 0                 | 0.0000  | 1   |            |            |            |            |            |            |            |            |            | 18         |
| Clark, Tom L           | LA  |                   |         |   |            |            |            |            |            |            |            |            |            | 0          |
| Clark, Tony            | MO  |                   |         |   | 3          | 4.0625     | 0          | 0          |            |            | 2          | 1.72       | 1          | 1.99       |
| Clarkson, Fred         | ONT |                   |         |   |            |            |            |            |            |            |            |            |            | 5          |
| Clayton, Paul          | TN  |                   |         |   |            |            |            |            |            |            |            |            | 0          | 0          |
| Cloy, John             | LA  | 5                 | 11.7500 | 3   |            |            |            |            |            |            |            |            | 0          | 0          |
| Coager, Glen           | TX  |                   |         |   | 0          | 0          |            |            |            |            |            |            |            | 3          |
| Coats, Chip R          | CA  |                   |         |   |            |            |            |            |            |            |            |            |            | 0          |
| Cochran, Danny         | TN  |                   |         |   |            |            |            |            | 8          | 15.29      | 9          | 20.01      | 14         | 16.23      |
| Cole, Carmon           | WS  |                   |         |   |            |            | 1          | 1.11       |            | 3          | 3.09       | 2          | 2.45       | 1          |
| Coles, Charles Dave    | MN  |                   |         |   |            |            | 0          | 0          | 3          | 4.63       | 1          | 1          | 0          | 0          |
| Coles, Gregory C       | IN  |                   |         |   | 1          | 0.5625     |            |            |            |            |            |            |            | 1          |
| Collins, Bill D Sr     | TX  | 12                | 15.7500 | 8   | 2          | 2.25       |            |            | 0          | 0          | 1          | 1.23       | 0          | 0          |
| Collins, Connis J      | IN  | 17                | 30.2500 | 6   | 5          | 6.1875     | 3          | 4          | 4          | 9.5625     | 4          | 0          | 0          | 0          |
| Conway, Homer          | MO  |                   |         |   |            |            |            |            |            | 3          | 3.21       | 4          | 0          | 0          |
| Cook, Joel Jr          | TX  | 1                 | 0.8125  | 1   |            |            |            |            |            |            | 0          | 0          | 1          | 2.35       |
| Cooper, John A         | IN  |                   |         |   |            |            |            |            | 1          | 1.09       |            |            |            | 1          |
| Cooper, Ricky          | GA  | 0                 | 0.0000  | 1   |            |            | 7          | 13.29      |            | 19         | 32.65      | 7          | 8.9        | 2          |
| Corbett, Bob           | MD  |                   |         |   |            |            |            |            |            |            |            |            | 0          | 0          |
| Corbett, Steve         | MO  |                   |         |   |            |            |            |            |            |            |            |            |            | 0          |
| Cormier, Brent         | LA  |                   |         |   |            |            | 7          | 10.26      |            |            |            |            | 1          | 2.63       |
| Couch, Robert          | MO  |                   |         |   | 0          | 0          |            |            |            |            |            |            |            | 0          |
| Coulson, David Sr(Don) | WS  |                   |         |   |            |            | 1          | 1.36       |            |            |            |            |            | 0          |
| Covington, Kenneth     | TX  | 13                | 17.1875 | 4   |            |            |            |            |            |            |            |            | 0          | 1          |
| Cox, Clarence A        | IN  | 2                 | 5.2500  | 2   | 1          | 1.375      | 0          | 0          |            |            |            |            | 10         | 3.78       |
| Cox, Robert (Bob)      | IN  | 1                 | 1.5000  | 1   |            |            |            |            |            |            |            |            |            | 0          |
| Cramer, Alfred G       | TX  | 54                | 77.8125 | 10  | 7          | 10         |            |            |            |            |            |            |            | 0          |
| Crawford, Charles      | TX  | 3                 | 3.6250  | 2   |            |            |            |            |            |            |            |            |            | 0          |
| Croasmun, Keith        | OH  |                   |         |   |            |            |            |            |            |            |            |            |            | 0          |
| Curbello, Gus          | TX  | 0                 | 0.0000  | 1   | 0          | 0          |            |            |            |            |            |            |            | 0          |
| Curry, Tyrone          | OH  |                   |         |   |            |            |            |            |            |            |            |            |            | 0          |
| D'eltorre, Frank Jr    | NY  |                   |         |   |            |            |            |            |            |            |            |            |            | 0          |
| Daugherty, Alva        | IN  | 2                 | 2.1875  | 1   |            |            | 1          | 1.3125     | 0          | 0          |            |            | 9          | 22.26      |
| Davis, Dewey           | TX  | 0                 | 0.0000  | 2   |            |            |            |            |            | 2          | 4.02       |            |            | 0          |
| Davis, Jerry           | ARK |                   |         |   | 0          | 0          |            |            |            |            |            |            |            | 0          |
| Davis, Thomas Fletcher | MO  |                   |         |   | 1          | 1.5625     |            |            |            | 7          | 10.62      | 5          | 5.38       | 0          |
| Davis, Waldo H Jr      | OH  |                   |         |   | 1          | 1.125      | 0          | 0          | 0          | 0          | 0          | 0          | 4          | 9.3        |
|                        |     |                   |         |   |            |            |            |            |            |            |            |            |            | 27         |
|                        |     |                   |         |   |            |            |            |            |            |            |            |            |            | 1          |

| NAMES                   | ST  | TOTAL 10 YEARS |                                | Total | 1996       |            | 1997       |            | 1998       |            | 1999       |            | 2000       |            | 2001       |            | 2002       |            | 2003       |            | 2004       |            | 1994 19 YEARS |            |            |
|-------------------------|-----|----------------|--------------------------------|-------|------------|------------|------------|------------|------------|------------|------------|------------|------------|------------|------------|------------|------------|------------|------------|------------|------------|------------|---------------|------------|------------|
|                         |     | WEIGHT         | How Many Times in Post 10 Yrs. |       | Tournament | Tournament | Tournament | Tournament | Tournament | Tournament | Tournament | Tournament | Tournament | Tournament | Tournament | Tournament | Tournament | Tournament | Tournament | Tournament | Tournament | Tournament | Tournament    | Tournament | Tournament |
| Davidon, David          | CA  |                |                                |       |            |            |            |            |            |            |            |            |            |            |            |            |            |            |            |            |            |            |               |            |            |
| DeVisco, Ronald         | LA  |                |                                |       |            |            | 2          | 2.0625     |            | 1          | 4.875      |            |            |            |            |            |            |            |            |            |            |            |               |            |            |
| Desch, Mike             | CA  | 0              | 0.0000                         | 1     |            |            |            |            |            |            |            |            |            |            |            |            |            |            |            |            |            |            |               |            | 1          |
| Diaz, Nolan             | LA  | 3              | 4.1875                         | 3     |            |            |            |            |            |            |            |            |            |            |            |            |            |            |            |            |            |            |               |            | 10         |
| Dickens, Joseph H       | TX  |                |                                |       |            |            |            |            |            |            |            |            |            |            |            |            |            |            |            |            |            |            |               |            | 0          |
| Dickinson, William      | TN  |                |                                |       |            |            |            |            |            |            |            |            |            |            |            |            |            |            |            |            |            |            |               |            | 0          |
| Dickman, Hounccil (Dan) | MO  |                |                                |       |            |            | 0          | 0          |            |            |            |            |            |            |            |            |            |            |            |            |            |            |               |            | 0          |
| Dickover, Dennis        | IN  | 2              | 2.3750                         | 3     |            |            |            |            |            |            |            |            |            |            |            |            |            |            |            |            |            |            |               |            | 0          |
| Dignan, Leo             | ILL |                |                                |       |            |            |            |            |            |            |            |            |            |            |            |            |            |            |            |            |            |            |               |            | 0          |
| Dilks, Linford          | MO  |                |                                |       |            |            |            |            |            |            |            |            |            |            |            |            |            |            |            |            |            |            |               |            | 0          |
| Dolan, Russell H Jr     | MD  |                |                                |       |            |            |            |            |            |            |            |            |            |            |            |            |            |            |            |            |            |            |               |            | 0          |
| Dopson, Ray             | ALA | 1              | 0.9375                         | 1     |            |            |            |            |            |            |            |            |            |            |            |            |            |            |            |            |            |            |               |            | 0          |
| Dornacker, Kenneth      | MS  | 1              | 0.8750                         | 5     |            |            |            |            |            | 1          | 2.5625     | 3          | 4.44       | 3          | 4.71       | 2          | 2.32       | 1          | 0.8        | 1          | 2.58       | 2          | 3.61          | 14         |            |
| Downey, Warren E        | MD  |                |                                |       |            |            |            |            |            |            |            |            |            |            |            |            |            |            |            |            |            |            |               |            | 0          |
| Doyle, Thomas V         | GA  | 1              | 1.1250                         | 1     |            |            |            |            |            |            |            |            |            |            |            |            |            |            |            |            |            |            |               |            | 2          |
| Drew, Jerry D           | MN  |                |                                |       |            |            |            |            |            |            |            |            |            |            |            |            |            |            |            |            |            |            |               |            | 2          |
| Duncan, Bob             | ILL |                |                                |       |            |            |            |            |            |            |            |            |            |            |            |            |            |            |            |            |            |            |               |            | 2          |
| Dupree, Carl            | TX  | 9              | 11.1250                        | 3     |            |            |            |            |            |            |            |            |            |            |            |            |            |            |            |            |            |            |               |            | 1          |
| Dupree, Fred            | LA  | 5              | 7.9375                         | 4     |            |            |            |            |            |            |            |            |            |            |            |            |            |            |            |            |            |            |               |            | 4          |
| DuQuin, John            | CA  | 0              | 0.0000                         | 1     |            |            |            |            |            |            |            |            |            |            |            |            |            |            |            |            |            |            |               |            | 4          |
| Eades, Thomas A         | KS  | 8              | 12.8750                        | 2     |            |            |            |            |            | 1          | 1.4375     |            |            |            |            |            |            |            |            |            |            |            |               |            | 0          |
| Eakins, Bobby G         | MO  |                |                                |       |            |            |            |            |            |            |            |            |            |            |            |            |            |            |            |            |            |            |               |            | 0          |
| Easley, Edward          | TX  | 0              | 0.0000                         | 1     |            |            |            |            |            |            |            |            |            |            |            |            |            |            |            |            |            |            |               |            | 0          |
| Eberman, Dean           | MS  |                |                                |       |            |            |            |            |            |            |            |            |            |            |            |            |            |            |            |            |            |            |               |            | 0          |
| Elkes, Gene Jr          | FL  |                |                                |       |            |            |            |            |            |            |            |            |            |            |            |            |            |            |            |            |            |            |               |            | 0          |
| Ellinger, George        | KS  | 0              | 0.0000                         | 1     |            |            |            |            |            |            |            |            |            |            |            |            |            |            |            |            |            |            |               |            | 4          |
| Elmer, LeRoy D          | MS  | 4              | 5.4375                         | 2     |            |            |            |            |            |            |            |            |            |            |            |            |            |            |            |            |            |            |               |            | 6          |
| Embree, John            | ILL |                |                                |       |            |            |            |            |            |            |            |            |            |            |            |            |            |            |            |            |            |            |               |            | 0          |
| Embree, Lloyd           | ILL |                |                                |       |            |            |            |            |            |            |            |            |            |            |            |            |            |            |            |            |            |            |               |            | 0          |
| Estes, Charles          | ALA | 4              | 8.5000                         | 2     |            |            |            |            |            |            |            |            |            |            |            |            |            |            |            |            |            |            |               |            | 0          |
| Ethridge, John          | GA  | 0              | 0.0000                         | 1     |            |            |            |            |            |            |            |            |            |            |            |            |            |            |            |            |            |            |               |            | 4          |
| Evans, George W         | MS  | 2              | 2.1875                         | 7     |            |            |            |            |            |            |            |            |            |            |            |            |            |            |            |            |            |            |               |            | 0          |
| Evans, Larry            | TX  | 1              | 1.3750                         | 1     |            |            |            |            |            |            |            |            |            |            |            |            |            |            |            |            |            |            |               |            | 8          |
| Everage, C Adron        | TX  | 1              | 1.0625                         | 1     |            |            |            |            |            |            |            |            |            |            |            |            |            |            |            |            |            |            |               |            | 1          |
| Farmer, Ronald          | TN  |                |                                |       |            |            |            |            |            |            |            |            |            |            |            |            |            |            |            |            |            |            |               |            | 1          |
| Farrell, Charlie J      | KS  |                |                                |       |            |            |            |            |            |            |            |            |            |            |            |            |            |            |            |            |            |            |               |            | 0          |
| Favell, William Jr      | FL  |                |                                |       |            |            |            |            |            |            |            |            |            |            |            |            |            |            |            |            |            |            |               |            | 0          |
| Fay, Dennis             | VA  |                |                                |       |            |            |            |            |            |            |            |            |            |            |            |            |            |            |            |            |            |            |               |            | 3          |
| Ferguson, Patrick       | OK  | 2              | 3.0625                         | 3     |            |            |            |            |            |            |            |            |            |            |            |            |            |            |            |            |            |            |               |            | 3          |
| Fewell, Denzil          | TX  | 5              | 5.8125                         | 5     |            |            |            |            |            |            |            |            |            |            |            |            |            |            |            |            |            |            |               |            | 5          |
| Fewell, Larry W         | TX  | 14             | 17.3750                        | 5     |            |            |            |            |            |            |            |            |            |            |            |            |            |            |            |            |            |            |               |            | 5          |
| Fischer, Mike           | MS  | 5              | 6.9375                         | 1     |            |            |            |            |            |            |            |            |            |            |            |            |            |            |            |            |            |            |               |            | 5          |



| NAMES                    | ST   | TOTAL 10 YEARS |         | How Many Times in Past 10 yrs. | 1986       |            | 1987       |            | 1988       |            | 1989       |            | 1990       |            | 1991       |            | 1992       |            | 1993       |            | 1994       |            | 9 YEARS TOTAL |            |            |
|--------------------------|------|----------------|---------|--------------------------------|------------|------------|------------|------------|------------|------------|------------|------------|------------|------------|------------|------------|------------|------------|------------|------------|------------|------------|---------------|------------|------------|
|                          |      | WEIGHT         |         |                                | Tournament | Tournament | Tournament | Tournament | Tournament | Tournament | Tournament | Tournament | Tournament | Tournament | Tournament | Tournament | Tournament | Tournament | Tournament | Tournament | Tournament | Tournament | Tournament    | Tournament | Tournament |
| Fonseca, Michael         |      |                |         |                                |            |            |            |            |            |            |            |            |            |            |            |            |            |            |            |            |            |            |               |            |            |
| Fiarup, Carlos           | TX   | 0              | 0.0000  | 1                              |            |            |            |            |            |            |            |            | 0          | 0          |            |            |            |            |            |            |            |            |               | 0          | 0          |
| Flickner, Diane          | KS   | 0              | 0.0000  | 1                              |            |            |            |            |            |            |            |            |            |            |            |            |            |            |            |            |            |            |               | 0          | 0          |
| Fontenot, Larry G        | LA   | 0              | 0.0000  | 1                              |            |            |            |            |            |            |            |            |            |            |            |            |            |            |            |            |            |            |               | 0          | 0          |
| Ford, Hebron Jr          | ALAB | 4              | 5.5000  | 4                              |            |            |            |            |            |            |            |            |            |            |            |            |            |            |            |            |            |            | 4             | 5.5        |            |
| Ford, James E            | TX   | 2              | 2.4375  | 4                              | 0          | 0          |            |            |            |            |            |            |            |            |            |            |            |            |            |            |            |            | 2             | 2.4375     |            |
| Francini, Ralph Jr       | OH   |                |         |                                | 0          | 0          | 2          | 1.81       |            |            |            |            |            |            |            |            |            |            |            |            |            |            | 2             | 1.81       |            |
| Franklin, J Allen        | SC   |                |         |                                |            |            |            |            |            |            |            |            |            |            |            |            |            |            |            |            |            |            | 2             | 4.16       |            |
| Franklin, Joan           | SC   |                |         |                                |            |            |            |            |            |            |            |            |            |            |            |            |            |            |            |            |            |            | 3             | 4.16       |            |
| Franks, Aubrey           | TX   | 0              | 0.0000  | 3                              |            |            |            |            |            |            |            |            |            |            |            |            |            |            |            |            |            |            | 0             | 0          |            |
| Franks, Frank L          | TX   | 0              | 0.0000  | 1                              |            |            |            |            |            |            |            |            |            |            |            |            |            |            |            |            |            |            | 0             | 0          |            |
| Frederick, Jackie        | AL   | 0              | 0.0000  | 1                              |            |            |            |            |            |            |            |            |            |            |            |            |            |            |            |            |            |            | 0             | 0          |            |
| Fredrickson, Don         | FL   |                |         |                                |            |            |            |            |            |            |            |            |            |            |            |            |            |            |            |            |            |            | 5             | 7.7        |            |
| French, Gary             | MN   |                |         |                                |            |            |            |            |            |            |            |            |            |            |            |            |            |            |            |            |            |            | 1             | 0.9        |            |
| Frisby, Terry            | FL   |                |         |                                |            |            |            |            |            |            |            |            | 1          | 0.9        | 0          | 0          |            |            |            |            |            |            | 1             | 0.9        |            |
| Fuechmann, Ralph         | MN   |                |         |                                |            |            |            |            |            |            |            |            | 1          | 0.85       | 1          | 1.32       | 5          | 6.36       | 0          | 0          | 0          | 0          | 13            | 16.8       |            |
| Fuller, Johnny           | TN   |                |         |                                |            |            |            |            |            |            |            |            |            |            |            |            |            |            |            |            |            |            | 1             | 2.19       |            |
| Fullerton, Delbert Jr    | OH   |                |         |                                |            |            |            |            |            |            |            |            |            |            |            |            |            |            |            |            |            |            | 3             | 4.78       |            |
| Garcia, Abel E           | TX   | 34             | 55.5000 | 9                              | 1          | 1.375      |            |            |            |            |            |            |            |            |            |            |            |            |            |            |            |            | 8             | 12.93      |            |
| Gardner, Thomas (Willie) | LA   | 2              | 2.0000  | 1                              |            |            |            |            |            |            |            |            | 1          | 2.5625     | 4          | 5.75       |            |            |            |            |            |            | 1             | 0.99       |            |
| Gartman, Jimmy           | TX   | 2              | 2.5000  | 1                              |            |            |            |            |            |            |            |            |            |            |            |            |            |            |            |            |            |            | 4             | 5.08       |            |
| Gentry, David (Daniel)   | TX   |                |         |                                |            |            |            |            |            |            |            |            |            |            |            |            |            |            |            |            |            |            | 1             | 1.56       |            |
| Giffin, Larry            | OH   |                |         |                                |            |            |            |            |            |            |            |            |            |            |            |            |            |            |            |            |            |            | 1             | 1.56       |            |
| Gilbert, Doyle           | TX   | 2              | 2.0000  | 2                              |            |            |            |            |            |            |            |            |            |            |            |            |            |            |            |            |            |            | 2             | 2          |            |
| Gill, Kevin              | GA   | 2              | 2.0000  | 2                              |            |            |            |            |            |            |            |            |            |            |            |            |            |            |            |            |            |            | 2             | 2          |            |
| Gilmore, Marion          | OH   |                |         |                                |            |            |            |            |            |            |            |            |            |            |            |            |            |            |            |            |            |            | 0             | 0          |            |
| Gioupis, Demelious       | PA   |                |         |                                |            |            |            |            |            |            |            |            |            |            |            |            |            |            |            |            |            |            | 0             | 0          |            |
| Gladden, Randy           | GA   | 3              | 4.0625  | 1                              |            |            |            |            |            |            |            |            |            |            |            |            |            |            |            |            |            |            | 3             | 4.0625     |            |
| Glancy, Clinton          | OH   |                |         |                                |            |            |            |            |            |            |            |            |            |            |            |            |            |            |            |            |            |            | 0             | 0          |            |
| Goodman, Tom             | MO   |                |         |                                |            |            |            |            |            |            |            |            |            |            |            |            |            |            |            |            |            |            | 0             | 0          |            |
| Goodyear, Charles        | OH   |                |         |                                | 0          | 0          | 0          | 0          | 0          | 0          | 0          |            |            |            |            |            |            |            |            |            |            |            | 6             | 12.1       |            |
| Goodyear, Maudie         | OH   |                |         |                                | 0          | 0          | 0          | 0          | 0          | 0          | 0          |            |            |            |            |            |            |            |            |            |            |            | 6             | 12.1       |            |
| Gornito, Charles         | ARK  |                |         |                                |            |            |            |            |            |            |            |            |            |            |            |            |            |            |            |            |            |            | 0             | 0          |            |
| Grace, Jim               | CA   |                |         |                                |            |            |            |            |            |            |            |            |            |            |            |            |            |            |            |            |            |            | 2             | 3.73       |            |
| Graff, Jack              | MN   |                |         |                                |            |            |            |            |            |            |            |            |            |            |            |            |            |            |            |            |            |            | 0             | 0          |            |
| Granger, Dale W          | LA   | 4              | 5.2500  | 2                              | 5          | 6.75       | 5          | 7.375      | 3          | 4.75       | 6          | 8.99       | 7          | 10.64      | 13         | 22.41      | 5          | 8.64       | 2          | 4.51       | 11         | 29.23      | 61            | 108.545    |            |
| Gray, Charles            | ARK  |                |         |                                | 0          | 0          |            |            |            |            |            |            |            |            |            |            |            |            |            |            |            |            | 0             | 0          |            |
| Green, Luther            | LA   | 1              | 1.0625  | 1                              |            |            |            |            |            |            |            |            |            |            |            |            |            |            |            |            |            |            | 1             | 1.0625     |            |
| Greenwood, James G       | NC   | 4              | 5.2500  | 1                              |            |            |            |            |            |            |            |            |            |            |            |            |            |            |            |            |            |            | 25            | 39.1925    |            |
| Groff, Bob               | IN   | 5              | 6.8750  | 2                              |            |            |            |            |            |            |            |            |            |            |            |            |            |            |            |            |            |            | 7             | 9          |            |
| Gunn, Richard            | IN   | 0              | 0.0000  | 2                              |            |            |            |            |            |            |            |            |            |            |            |            |            |            |            |            |            |            | 0             | 0          |            |
| Guzan, John II           |      |                |         |                                |            |            |            |            |            |            |            |            |            |            |            |            |            |            |            |            |            |            | 1             | 1.4375     |            |



| NAMES                | ST  | TOTAL 10 YEARS |         | [Total] How Many Times in Post 10 Yrs. | 1986       | 1987       | 1988       | 1989       | 1990       | 1991       | 1992       | 1993       | 1994       | 19 YEARS TOTAL |
|----------------------|-----|----------------|---------|--|------------|------------|------------|------------|------------|------------|------------|------------|------------|----------------|
|                      |     | WEIGHT         | WEIGHT  |  | Tournament | Tournament | Tournament | Tournament | Tournament | Tournament | Tournament | Tournament | Tournament | Tournament     |
| Haag, Richard        | KS  | 0              | 0.0000  | 1                                      |            |            |            |            |            |            |            |            |            | 0              |
| Hacker, Jerry M      | OH  |                |         |  |            |            |            |            |            |            |            |            |            | 0              |
| Halbert, Russell     | CA  |                |         |  |            | 1          | 2.4375     |            | 0          | 1          | 0.97       |            |            | 1              |
| Hall, Wallace        | CA  |                |         |  |            | 1          | 1.6875     |            |            |            |            |            |            | 1              |
| Hallmark, Bobby      | TX  | 4              | 5.5000  | 4                                      | 3          | 5.25       |            |            | 0          |            | 1          | 2.03       |            | 8              |
| Hamilton, Curtis S   | OH  |                |         |  |            |            |            |            |            |            |            |            |            | 1              |
| Hancock, Doyle       | ARK |                |         |  |            |            |            |            |            | 1          | 0.83       |            |            | 1              |
| Hanggi, Bob          | MN  |                |         |  |            |            |            |            |            |            | 0          |            |            | 0              |
| Hanna, George A      | IN  | 4              | 7.0000  | 2                                      | 0          | 3          | 4.875      |            |            |            |            |            |            | 0              |
| Harding, Bernard     | KY  | 3              | 4.2500  | 4                                      | 0          | 0          | 0          |            |            |            |            |            |            | 7              |
| Harding, Mrs Bernard | KY  | 0              | 0.0000  | 1                                      |            |            |            |            |            |            |            |            |            | 3              |
| Harkness, Gale       | IN  |                |         |  |            | 2          | 2.375      |            |            |            |            |            |            | 0              |
| Harkness, Gene       | TX  | 0              | 0.0000  | 1                                      |            |            |            |            |            |            |            | 1          | 2.48       | 3              |
| Harper, Robert       | TX  | 0              | 0.0000  | 1                                      |            |            |            |            |            |            |            |            |            | 0              |
| Harrell, Keith       | MS  |                |         |  |            |            |            |            |            |            |            |            |            | 0              |
| Harris, Arthur D     | ARK |                |         |  | 0          | 2          | 3.0625     |            |            |            |            |            |            | 3              |
| Harvard, Hayden      | TX  | 3              | 5.6250  | 6                                      |            | 3          | 6          |            | 0          |            | 1          | 0.87       |            | 3              |
| Harvard, Henry       | TX  | 17             | 23.8125 | 5                                      |            | 1          | 2.375      |            | 3          | 5.39       | 0          |            |            | 9              |
| Head, Bob            | MO  |                |         |  |            | 2          | 3.9375     |            | 3          | 6.62       | 8          | 9.96       |            | 29             |
| Hickerson, Elmo C    | CAL | 0              | 0.0000  | 1                                      |            | 0          | 1          | 1.5        |            |            |            |            |            | 2              |
| Hickman, Thomas      | IN  |                |         |  |            |            |            |            |            |            |            |            |            | 1              |
| Hicks, Dennis        | KS  | 15             | 29.5625 | 3                                      |            | 2          | 7.25       |            |            |            |            |            |            | 1              |
| Hill, Carvin         | TX  | 3              | 4.0000  | 2                                      |            |            |            |            |            |            |            |            |            | 1              |
| Holdridge, Carlos R  | TX  | 23             | 32.1875 | 5                                      | 3          | 5.125      |            |            |            |            |            |            |            | 10             |
| Holdridge, Virginia  | TX  | 0              | 0.0000  | 1                                      |            |            |            |            | 2          | 2.05       | 3          | 3.82       | 1          | 4              |
| Hollar, George       | OH  |                |         |  |            |            |            |            |            |            |            |            |            | 3              |
| Holle, Richard L Sr  | IN  |                |         |  | 1          | 1.125      | 0          | 0          | 0          |            |            |            |            | 0              |
| Holmes, Harley E Jr  | KS  |                |         |  |            |            |            |            |            |            |            |            |            | 0              |
| Huckaby, Phillip     | TN  |                |         |  |            | 1          | 1.9375     |            |            |            |            |            |            | 1              |
| Huff, Charles        | KY  |                |         |  |            |            |            |            |            |            | 6          | 7.84       |            | 6              |
| Hughes, Wallace      | TN  |                |         |  |            |            |            |            |            |            |            |            |            | 0              |
| Hurd, Uel            | KS  | 0              | 0.0000  | 2                                      |            |            |            |            |            |            |            | 2          | 4.66       | 2              |
| Husted, Lee A        | ILL |                |         |  |            |            |            |            |            |            |            |            |            | 0              |
| Ingram, Charles Jr   | GA  |                |         |  |            |            |            |            |            |            |            |            |            | 0              |
| Jackson, Frank L     | TX  | 5              | 6.0625  | 4                                      |            |            |            |            | 12         | 16.18      | 4          | 3.73       |            | 16             |
| Jackson, James       | NC  |                |         |  | 2          | 3.9375     |            |            |            |            |            |            |            | 5              |
| Jackson, John D      | CA  |                |         |  |            |            |            |            |            | 4          | 5.19       |            |            | 11             |
| James, Keith         | ARK |                |         |  | 4          | 5.3125     | 4          | 6.75       | 3          | 7          | 8.85       | 1          | 1.33       | 39             |
| James, Randy         | TX  |                |         |  |            |            |            |            | 5          | 7.08       | 7          | 10.49      | 5          | 10.26          |
| Jeffers, Everett     | OH  |                |         |  |            |            |            |            |            |            |            |            |            | 0              |
| Jenkins, Michael     | FL  |                |         |  |            |            |            |            |            |            |            |            |            | 0              |
| Johnson, Dale        | MN  |                |         |  |            |            |            |            |            | 3          | 2.89       |            |            | 3              |
| Johnson, Earl        | TX  |                |         |  |            |            |            |            | 2          | 1.61       |            |            |            | 2              |
|                      |     |                |         |  |            | 2          | 3.1875     |            |            |            |            |            |            | 2              |

| NAMES                    | ST    | 10 YEARS |                                | 1987       |            | 1988       |            | 1989       |            | 1990       |            | 1991       |            | 1992       |            | 1993       |            | 19         |            | 19 YEARS |            |         |
|--------------------------|-------|----------|--------------------------------|------------|------------|------------|------------|------------|------------|------------|------------|------------|------------|------------|------------|------------|------------|------------|------------|----------|------------|---------|
|                          |       | WEIGHT   | How Many Times in Past 10 yrs. | Tournament | Tournament | Tournament | Tournament | Tournament | Tournament | Tournament | Tournament | Tournament | Tournament | Tournament | Tournament | Tournament | Tournament | Tournament | Tournament |          | Tournament | TOTAL   |
| Johnson, Sonny           | CA    |          |                                |            |            | 1          | 1.1875     |            |            |            |            |            |            |            |            |            |            |            |            | 1        | 1.1875     |         |
| Jones, Christopher       | PA    |          |                                |            |            |            |            |            |            |            |            |            |            |            |            |            |            |            |            | 1        | 3.96       |         |
| Jones, Richard           | OH    |          |                                |            |            |            |            |            |            |            |            |            |            |            |            |            |            |            |            |          |            |         |
| Jordan, Eugene           | ALA   | 0        | 0.0000                         | 2          |            |            |            |            |            |            |            |            |            |            |            |            |            |            |            |          |            |         |
| Jordan, Kenneth          | ALA   | 0        | 0.0000                         | 1          |            |            |            |            |            |            |            |            |            |            |            |            |            |            |            |          |            |         |
| Jorgensen, Dwight L      | OK/TX | 39       | 52.8750                        | 3          | 1          | 1.0625     | 6          | 12.938     | 4          | 7.1875     |            |            |            |            |            |            |            |            |            |          |            |         |
| Kallina, James L         | TX    | 4        | 9.0000                         | 1          | 1          | 2.3125     | 4          | 5.875      | 0          | 0          |            |            |            |            |            |            |            |            | 4          | 9.87     | 56         | 87.6725 |
| Kays, Roger Jr           | OK    |          |                                |            |            |            |            |            |            |            |            |            |            |            |            |            |            |            |            |          |            |         |
| Keinath, David           | MO    |          |                                |            |            |            |            |            |            |            |            |            |            |            |            |            |            |            |            |          |            |         |
| Keinath, Warren          | MO    |          |                                |            |            |            |            |            |            |            |            |            |            |            |            |            |            |            |            |          |            |         |
| Kelly, Wayne             | CA    |          |                                |            |            |            |            |            |            |            |            |            |            |            |            |            |            |            |            |          |            |         |
| Kent, James              | WS    |          |                                |            |            |            |            |            |            |            |            |            |            |            |            |            |            |            |            |          |            |         |
| Kentworthy, Allan        | MO    |          |                                |            |            |            |            |            |            |            |            |            |            |            |            |            |            |            |            |          |            |         |
| Ketchum, Brett           | ARK   |          |                                |            |            | 6          | 7.1875     | 3          | 4          |            |            |            |            |            |            |            |            |            |            |          |            |         |
| Ketchum, Edward C        | ARK   |          |                                |            |            | 4          | 6.875      | 3          | 3.0625     |            |            |            |            |            |            |            |            |            |            |          |            |         |
| Ketchum, Rondale J       | ARK   |          |                                |            |            | 3          | 5.5        | 4          | 8.625      |            |            |            |            |            |            |            |            |            |            |          |            |         |
| Ketchum, Stanley C       | ARK   |          |                                |            |            | 2          | 2.8125     | 3          | 3          |            |            |            |            |            |            |            |            |            |            |          |            |         |
| Kidd, Larry              | OH    |          |                                |            |            |            |            |            |            |            |            |            |            |            |            |            |            |            |            |          |            |         |
| Kinderknecht, Robert     | ILL   | 1        | 1.2500                         | 1          |            |            |            |            |            |            |            |            |            |            |            |            |            |            |            |          |            |         |
| King, David W            | ARK   |          |                                |            |            | 8          | 9.6875     |            |            |            |            |            |            |            |            |            |            |            |            |          |            |         |
| Kirkland, Donald         | TX    | 5        | 6.4375                         | 3          |            |            |            |            |            |            |            |            |            |            |            |            |            |            |            |          |            |         |
| Kistner, Kenneth         | MO    |          |                                |            |            |            |            |            |            |            |            |            |            |            |            |            |            |            |            |          |            |         |
| Klingensmith, Billy      | KS    | 6        | 7.7500                         | 5          |            |            |            |            |            |            |            |            |            |            |            |            |            |            |            |          |            |         |
| Klusman, Charles         | WS    |          |                                |            |            |            |            |            |            |            |            |            |            |            |            |            |            |            |            |          |            |         |
| Koehn, Otis              | KS    | 1        | 0.8125                         | 2          |            |            |            |            |            |            |            |            |            |            |            |            |            |            |            |          |            |         |
| Kominski, Joe            | NJ    |          |                                |            |            |            |            |            |            |            |            |            |            |            |            |            |            |            |            |          |            |         |
| Koonce, Cecil R          | NC    | 11       | 22.5000                        | 2          |            |            |            |            |            |            |            |            |            |            |            |            |            |            |            |          |            |         |
| Krieg, Daniel            | IN    | 0        | 0.0000                         | 1          |            |            |            |            |            |            |            |            |            |            |            |            |            |            |            |          |            |         |
| Kruger, Ralph L          | IN    | 22       | 34.6250                        | 5          | 1          | 1.1875     | 3          | 3.4375     | 2          | 3.375      |            |            |            |            |            |            |            |            |            |          |            |         |
| Kuglitsch, John          | WS    | 2        | 3.4375                         | 2          |            |            |            |            |            |            |            |            |            |            |            |            |            |            |            |          |            |         |
| Kuschmider, Loy          | KS    |          |                                |            |            |            |            |            |            |            |            |            |            |            |            |            |            |            |            |          |            |         |
| Kuskowski, Valerian      | OH    |          |                                |            |            | 0          | 0          |            |            |            |            |            |            |            |            |            |            |            |            |          |            |         |
| Ladd, Lloyd              | ILL   | 0        | 0.0000                         | 1          |            |            |            |            |            |            |            |            |            |            |            |            |            |            |            |          |            |         |
| Laird, James F           | IN    |          |                                |            |            |            |            |            |            |            |            |            |            |            |            |            |            |            |            |          |            |         |
| Lange, Aaron             | MO    | 14       | 24.4375                        | 5          | 0          |            | 1          | 1.25       |            |            |            |            |            |            |            |            |            |            |            |          |            |         |
| Lange, Barbara           | MO    | 0        | 0.0000                         | 1          | 0          | 0          | 6          | 10.375     | 2          | 2.3125     |            |            |            |            |            |            |            |            |            |          |            |         |
| Larkin, Judith           | IN    | 0        | 0.0000                         | 1          |            |            |            |            |            |            |            |            |            |            |            |            |            |            |            |          |            |         |
| Larkin, Winifred         | IN    | 2        | 3.8750                         | 2          | 5          | 7.9375     | 1          | 1.1875     |            |            |            |            |            |            |            |            |            |            |            |          |            |         |
| Larson, Leland           | MN    |          |                                |            |            |            |            |            |            |            |            |            |            |            |            |            |            |            |            |          |            |         |
| Leaf, James              | IN    |          |                                |            |            |            |            |            |            |            |            |            |            |            |            |            |            |            |            |          |            |         |
| LeBlanc, Dallas (Dale) P | TX/LA | 9        | 13.1250                        | 6          |            |            |            |            |            |            |            |            |            |            |            |            |            |            |            |          |            |         |
| LeBlanc, Maurice         | TX    |          |                                |            |            |            |            |            |            |            |            |            |            |            |            |            |            |            |            |          |            |         |

| NAMES               | ST    | TOTAL 10 YEARS |                       | Total How Many Times in Past 10 Yrs. | 1986       |      | 1987       |      | 1988       |      | 1989       |      | 1990       |      | 1991       |      | 1992       |      | 1993       |      | 1994       |      | 19 YEARS TOTAL |      |          |   |       |  |  |
|---------------------|-------|----------------|-----------------------|--------------------------------------|------------|------|------------|------|------------|------|------------|------|------------|------|------------|------|------------|------|------------|------|------------|------|----------------|------|----------|---|-------|--|--|
|                     |       | WEIGHT         | Times in Past 10 Yrs. |                                      | Tournament |      | Tournament |      | Tournament |      | Tournament |      | Tournament |      | Tournament |      | Tournament |      | Tournament |      | Tournament |      | Tournament     |      | TOTAL    |   |       |  |  |
|                     |       |                |                       |                                      | 1986       | 1987 | 1986       | 1987 | 1988       | 1989 | 1990       | 1991 | 1992       | 1993 | 1994       | 1994 | 1994       | 1994 | 1994       | 1994 | 1994       | 1994 | 1994           | 1994 |          |   |       |  |  |
| LeBleu, Harold      | LA    | 0              | 0.0000                | 1                                    |            |      |            |      |            |      |            |      |            |      |            |      |            |      |            |      |            |      |                |      |          |   |       |  |  |
| Lee, George W       | VAME  | 2              | 2.5625                | 2                                    |            |      |            |      |            |      |            |      |            |      |            |      |            |      |            |      |            |      |                |      |          |   |       |  |  |
| Lee, Georgia        | ALA   | 1              | 1.0625                | 2                                    |            |      |            |      |            |      |            |      |            |      |            |      |            |      |            |      |            |      |                |      |          |   |       |  |  |
| Lee, John W         | TX    | 26             | 38.6875               | 6                                    |            |      |            |      |            |      |            |      |            |      |            |      |            |      |            |      |            |      |                |      |          |   |       |  |  |
| Lee, Ralph          | ALA   | 0              | 0.0000                | 2                                    |            |      |            |      |            |      |            |      |            |      |            |      |            |      |            |      |            |      |                |      |          |   |       |  |  |
| Lefors, David       | LA    | 0              | 0.0000                | 1                                    |            |      |            |      |            |      |            |      |            |      |            |      |            |      |            |      |            |      |                |      |          |   |       |  |  |
| Lefors, Nick Jr     | LA    | 17             | 21.4375               | 3                                    |            |      |            |      |            |      |            |      |            |      |            |      |            |      |            |      |            |      |                |      |          |   |       |  |  |
| Lefors, Nick Sr     | LA    | 24             | 34.8125               | 7                                    |            |      |            |      |            |      |            |      |            |      |            |      |            |      |            |      |            |      |                |      |          |   |       |  |  |
| Lehman, Jesse       | KS    | 0              | 0.0000                | 2                                    |            |      |            |      |            |      |            |      |            |      |            |      |            |      |            |      |            |      |                |      |          |   |       |  |  |
| Leland, Andrew      | IN    |                |                       |                                      |            |      |            | 1    | 1          |      |            |      |            |      |            |      |            |      |            |      |            |      |                |      |          |   |       |  |  |
| Leonard, David      | MICH  |                |                       |                                      |            |      |            |      |            |      |            |      |            |      |            |      |            |      |            |      |            |      |                |      |          |   |       |  |  |
| Lighner, James      | OH    |                |                       |                                      |            |      |            | 2    | 4          | 0    | 0          |      |            |      |            |      |            |      |            |      |            |      |                |      |          |   |       |  |  |
| Lockamy, Richard    | NC    | 9              | 13.6250               | 2                                    |            |      |            |      |            |      |            |      |            |      |            |      |            |      |            |      |            |      |                |      |          |   |       |  |  |
| Loflin, Donald      | GA    |                |                       |                                      |            |      |            |      |            |      |            |      |            |      |            |      |            |      |            |      |            |      |                |      |          |   |       |  |  |
| Long, Edgar J       | MO    |                |                       |                                      |            |      |            |      |            |      |            |      |            |      |            |      |            |      |            |      |            |      |                |      |          |   |       |  |  |
| Long, Virginia A    | MO    |                |                       |                                      |            |      |            |      |            |      |            |      |            |      |            |      |            |      |            |      |            |      |                |      |          |   |       |  |  |
| Lorenz, Bubba       | TX    | 28             | 41.3750               | 5                                    |            |      |            |      |            |      |            |      |            |      |            |      |            |      |            |      |            |      |                |      |          |   |       |  |  |
| Love, Bobby         | ARK   |                |                       |                                      |            |      |            |      |            |      |            |      |            |      |            |      |            |      |            |      |            |      |                |      |          |   |       |  |  |
| Love, Joe           | OH    |                |                       |                                      |            |      |            |      |            |      |            |      |            |      |            |      |            |      |            |      |            |      |                |      |          |   |       |  |  |
| Lubbehusen, Robert  | IN    | 0              | 0.0000                | 1                                    |            |      |            | 3    | 3.375      | 4    | 11.375     | 5    | 6.11       |      |            |      |            |      |            |      |            |      |                |      |          |   |       |  |  |
| Luton, Daryl        | KS    |                |                       |                                      |            |      |            |      |            |      |            |      |            |      |            |      |            |      |            |      |            |      |                |      |          |   |       |  |  |
| Luttrell, Don A     | OK    |                |                       |                                      |            |      |            | 2    | 2          | 1    | 1.3125     | 1    | 1          |      |            |      |            |      |            |      |            |      |                |      |          |   |       |  |  |
| Magill, Medford W   | LA    | 50             | 72.0000               | 10                                   |            |      |            | 4    | 8          | 4    | 8.625      | 5    | 7.5        | 6    | 11.43      | 5    | 8.69       | 4    | 5.44       | 1    | 2.17       | 3    | 6.26           | 82   | 130.115  | 1 | 1.375 |  |  |
| Mancill, Emmett     | ILL   |                |                       |                                      |            |      |            |      |            |      |            |      |            |      |            |      |            |      |            |      |            |      |                |      |          |   |       |  |  |
| Markham, Tommy      | ARK   |                |                       |                                      |            |      |            | 0    | 0          |      |            |      |            |      |            |      |            |      |            |      |            |      |                |      |          |   |       |  |  |
| Marks, Roy L        | IN    |                |                       |                                      |            |      |            |      |            |      |            |      |            |      |            |      |            |      |            |      |            |      |                |      |          |   |       |  |  |
| Maronpot, Jeffrey   | MO/FL | 4              | 3.9375                | 1                                    |            |      |            |      |            |      |            |      |            |      |            |      |            |      |            |      |            |      |                |      |          |   |       |  |  |
| Marsh, Billy        | ALA   | 2              | 3.3750                | 1                                    |            |      |            |      |            |      |            |      |            |      |            |      |            |      |            |      |            |      |                |      |          |   |       |  |  |
| Marsh, Charles E Jr | KS    | 34             | 55.0625               | 10                                   |            |      |            | 10   | 11.75      | 3    | 9.25       | 1    | 1.625      | 5    | 8.47       | 6    | 15.19      | 1    | 1.07       | 0    | 0          | 4    | 8.13           | 76   | 133.9675 | 2 | 3.375 |  |  |
| Mart, Wayne         | FL    |                |                       |                                      |            |      |            |      |            |      |            |      |            |      |            |      |            |      |            |      |            |      |                |      |          |   |       |  |  |
| Martin, Marvin      | FL    |                |                       |                                      |            |      |            |      |            |      |            |      |            |      |            |      |            |      |            |      |            |      |                |      |          |   |       |  |  |
| Mathis, Jimmy       | TN    |                |                       |                                      |            |      |            |      |            |      |            |      |            |      |            |      |            |      |            |      |            |      |                |      |          |   |       |  |  |
| Mathis, Robert      | TN    |                |                       |                                      |            |      |            |      |            |      |            |      |            |      |            |      |            |      |            |      |            |      |                |      |          |   |       |  |  |
| Maynard, Stanley    | IO    |                |                       |                                      |            |      |            |      |            |      |            |      |            |      |            |      |            |      |            |      |            |      |                |      |          |   |       |  |  |
| McAlear, David      | WS    |                |                       |                                      |            |      |            | 2    | 2.125      | 1    | 1.125      | 3    | 4.625      | 1    | 1.08       | 0    | 0          |      |            |      |            |      |                |      |          |   |       |  |  |
| McBride, Euclide    | GA    |                |                       |                                      |            |      |            |      |            |      |            |      |            |      |            |      |            |      |            |      |            |      |                |      |          |   |       |  |  |
| McBroom, Fred       | IN    | 1              | 1.2500                | 1                                    |            |      |            |      |            |      |            |      |            |      |            |      |            |      |            |      |            |      |                |      |          |   |       |  |  |
| McClard, Dane       | KY    |                |                       |                                      |            |      |            |      |            |      |            |      |            |      |            |      |            |      |            |      |            |      |                |      |          |   |       |  |  |
| McClintock, Raymond | MO    | 13             | 16.6875               | 7                                    |            |      |            | 6    | 7.375      | 3    | 6.375      | 0    | 0          | 8    | 12.31      | 3    | 5.97       | 8    | 16.06      | 2    | 2.23       | 2    | 4.75           | 45   | 71.7575  | 5 | 6.34  |  |  |
| McClintock, Thomas  | MO    | 0              | 0.0000                | 3                                    |            |      |            | 0    | 0          | 5    | 10.875     | 4    | 8.125      | 2    | 3.08       | 3    | 4.73       | 9    | 20.64      | 3    | 3.61       | 1    | 2.24           | 29   | 59.56    | 2 | 3.735 |  |  |
| McCollum, Michael   | MO    |                |                       |                                      |            |      |            |      |            |      |            |      |            |      |            |      |            |      |            |      |            |      |                |      |          |   |       |  |  |



| NAMES                 | ST  | 10 YEARS |         | 1986 |   | 1988   |   | 1989  |   | 1990   |   | 1991 |   | 1992 |      | 1993  |   | 1994 |   | TOTAL |    |         |
|-----------------------|-----|----------|---------|------|---|--------|---|-------|---|--------|---|------|---|------|------|-------|---|------|---|-------|----|---------|
|                       |     | W        | L       | T    | M | W      | L | T     | M | W      | L | T    | M | W    | L    | T     | M | W    | L |       | T  | M       |
| Myers, Kevin          | FL  |          |         |      |   |        |   |       |   |        |   |      |   |      |      |       |   |      |   |       | 6  | 9.39    |
| Myers, Richard        | OH  |          |         |      |   |        |   |       |   |        |   |      |   |      |      |       |   |      |   |       | 6  | 7.28    |
| Nantz, Joe A          | OH  |          |         |      |   |        |   |       |   |        |   |      |   |      |      |       |   |      |   |       | 0  | 0       |
| Nash, Charles R       | CAL | 0        | 0.0000  | 1    |   |        |   |       |   |        |   |      |   |      |      |       |   |      |   |       | 1  | 2.375   |
| Neill, George         | TX  | 4        | 5.4375  | 3    |   |        |   |       |   |        |   |      |   |      |      |       |   |      |   |       | 4  | 5.4375  |
| Neill, Larry Jr       | KS  | 3        | 3.4375  | 2    |   |        |   |       |   |        |   |      |   |      |      |       |   |      |   |       | 6  | 10.96   |
| Neill, Wayne (Walter) | KS  |          |         |      |   |        |   |       |   |        |   |      |   |      |      |       |   |      |   |       | 3  | 4.52    |
| Nesbitt, Glen         | ONT |          |         |      |   |        |   |       |   |        |   |      |   |      |      |       |   |      |   |       | 1  | 1.96    |
| Niesluckowski, Walter | ILL |          |         |      |   |        |   |       |   |        |   |      |   |      |      |       |   |      |   |       | 0  | 0       |
| Normand, David        |     |          |         |      |   |        |   |       |   |        |   |      |   |      |      |       |   |      |   |       |    |         |
| Nygaard, Karl         | WIS | 7        | 10.5625 | 2    | 7 | 13.625 | 4 | 6.5   | 1 | 5.6875 | 2 | 2.03 | 3 | 4.3  | 1    | 1.18  | 1 | 3.2  |   |       | 32 | 56.515  |
| O'Neal, Billy         | ILL |          |         |      |   |        |   |       |   |        |   |      |   |      |      |       |   |      |   |       | 0  | 0       |
| Oates, Sammy Jr       | TX  |          |         |      |   |        |   |       |   |        |   |      |   |      |      |       |   |      |   |       | 1  | 1.87    |
| Oates, Sammy Sr       | TX  |          |         |      |   |        |   |       |   |        |   |      |   |      |      |       |   |      |   |       | 0  | 0       |
| Oglesbee, Lanitis     | LA  | 2        | 2.5000  | 1    |   |        |   |       |   |        |   |      |   |      |      |       |   |      |   |       | 2  | 4.83    |
| Ortega, Ernie         | KS  |          |         |      |   |        |   |       |   |        |   |      |   |      |      |       |   |      |   |       | 2  | 2.5     |
| Osborne, Bobby        | GA  | 0        | 0.0000  | 1    |   |        |   |       |   |        |   |      |   |      |      |       |   |      |   |       | 2  | 4.68    |
| Osborne, Frank W      | GA  | 8        | 9.1250  | 5    |   |        |   |       |   |        |   |      |   |      |      |       |   |      |   |       | 2  | 4.68    |
| Page, Robert          | NC  |          |         |      |   |        |   |       |   |        |   |      |   |      |      |       |   |      |   |       | 0  | 0       |
| Parsons, Wesley       | NY  | 0        | 0.0000  | 3    | 0 | 0      | 1 | 1.125 | 0 | 0      | 5 | 6.85 | 0 | 1    | 0.92 | 0     | 0 | 0    | 0 | 0     | 0  | 0       |
| Passarelli, Tony      | CO  |          |         |      |   |        |   |       |   |        |   |      |   |      |      |       |   |      |   |       | 0  | 0       |
| Pavicich, Mike        | IN  | 1        | 1.6250  | 1    |   |        |   |       |   |        |   |      |   |      |      |       |   |      |   |       | 1  | 1.625   |
| Pearson, Jerry        | ALA | 6        | 11.3125 | 1    |   |        |   |       |   |        |   |      |   |      |      |       |   |      |   |       | 6  | 11.3125 |
| Peckham, John Coggins | TX  | 17       | 20.7500 | 4    | 4 | 6.0625 |   |       |   |        |   |      |   |      |      |       |   |      |   |       | 0  | 0       |
| Penland, Charles W    | GA  |          |         |      |   |        |   |       |   |        |   |      |   |      |      |       |   |      |   |       | 2  | 5.63    |
| Pennington, Bill      | ARK |          |         |      |   |        |   |       |   |        |   |      |   |      |      |       |   |      |   |       | 0  | 0       |
| Percey, Charles       | NY  |          |         |      |   |        |   |       |   |        |   |      |   |      |      |       |   |      |   |       | 1  | 2.33    |
| Peter, Sally          | WIS | 0        | 0.0000  | 1    |   |        |   |       |   |        |   |      |   |      |      |       |   |      |   |       | 0  | 0       |
| Pfost, Gary           | KS  |          |         |      |   |        |   |       |   |        |   |      |   |      |      |       |   |      |   |       | 2  | 4.75    |
| Phillip, Mark         | TX  | 2        | 2.3125  | 1    |   |        |   |       |   |        |   |      |   |      |      |       |   |      |   |       | 2  | 4.75    |
| Phillips, Leonora     | OH  |          |         |      |   |        |   |       |   |        |   |      |   |      |      |       |   |      |   |       | 2  | 2.3125  |
| Phillips, Wayne       | TX  | 2        | 1.9375  | 2    |   |        |   |       |   |        |   |      |   |      |      |       |   |      |   |       | 5  | 4.97    |
| Phillips, Wilbur      | OH  |          |         |      |   |        |   |       |   |        |   |      |   |      |      |       |   |      |   |       | 2  | 1.9375  |
| Phipps, Elton Kirk    | OK  |          |         |      |   |        |   |       |   |        |   |      |   |      |      |       |   |      |   |       | 1  | 0.81    |
| Pippins, Eugene       | LA  | 2        | 2.3125  | 2    |   |        |   |       |   |        |   |      |   |      |      |       |   |      |   |       | 2  | 1.8125  |
| Pitre, Floyd          | LA  | 3        | 3.3750  | 4    |   |        |   |       |   |        |   |      |   |      |      |       |   |      |   |       | 2  | 2.3125  |
| Poncar, Robert L      | ILL |          |         |      |   |        |   |       |   |        |   |      |   |      |      |       |   |      |   |       | 3  | 3.375   |
| Porter, Morris R      | TX  | 10       | 15.7500 | 7    |   |        |   |       |   |        |   |      |   |      |      |       |   |      |   |       | 0  | 0       |
| Poteat, Randolph N    | NC  | 27       | 39.4375 | 4    | 1 | 1.75   | 3 | 3.75  | 7 | 9.28   | 3 | 3.73 | 7 | 8.74 | 7    | 11.35 | 2 | 6.52 | 0 | 0     | 57 | 84.5575 |
| Price, Michael        | KS  | 0        | 0.0000  | 4    |   |        |   |       |   |        |   |      |   |      |      |       |   |      |   |       | 0  | 0       |
| Prince, David         | ARK |          |         |      |   |        |   |       |   |        |   |      |   |      |      |       |   |      |   |       | 1  | 1.0625  |
| Pullen, Robert        | MD  |          |         |      |   |        |   |       |   |        |   |      |   |      |      |       |   |      |   |       | 1  | 2.39    |





| NAMES                | ST     | TOTAL    |                                | 1986       |            | 1987       |            | 1988       |            | 1989       |            | 1990       |            | 1991       |            | 1992       |            | 1993       |            | 1994       |            | 1995       |            |       |
|----------------------|--------|----------|--------------------------------|------------|------------|------------|------------|------------|------------|------------|------------|------------|------------|------------|------------|------------|------------|------------|------------|------------|------------|------------|------------|-------|
|                      |        | 10 YEARS | Total                          | Tournament | Tournament | Tournament | Tournament | Tournament | Tournament | Tournament | Tournament | Tournament | Tournament | Tournament | Tournament | Tournament | Tournament | Tournament | Tournament | Tournament | Tournament | Tournament | Tournament | TOTAL |
|                      |        | WEIGHT   | How Many Times in Past 10 yrs. |            |            |            |            |            |            |            |            |            |            |            |            |            |            |            |            |            |            |            |            |       |
| Saad, Demetri        | MO     |          |                                |            |            |            |            |            |            |            |            |            |            |            |            |            |            |            |            |            |            |            |            |       |
| Sabalini, Vincent    | PA     |          |                                |            |            |            |            | 0          | 0          |            |            |            |            |            |            |            |            |            |            |            |            |            |            |       |
| Salinas, Emilio G    | TX     |          |                                |            |            |            |            |            |            | 1          | 1.41       |            |            |            |            |            |            |            |            |            |            |            |            |       |
| Santee, Ronald       | TN     |          |                                |            |            |            |            |            |            |            |            |            |            |            |            |            |            |            |            |            |            |            |            |       |
| Santens, Barry L     | MO     |          |                                |            |            | 1          | 1          | 1          | 2          | 7          | 11.67      | 2          | 3.01       | 2          | 2.83       | 1          | 1.34       |            |            |            |            |            |            |       |
| Saulman, Ricky       | NC     |          |                                |            |            |            |            |            |            |            |            |            |            |            |            |            |            |            |            |            |            |            |            |       |
| Schaeffer, Ricky     | TX     |          |                                |            |            |            |            |            |            |            |            | 7          | 12         |            |            |            |            |            |            |            |            |            |            |       |
| Schatter, Wayne      | ARK    | 0        | 0.0000                         | 1          |            |            |            |            |            |            |            |            |            |            |            |            |            |            |            |            |            |            |            |       |
| Scheiarn, Noel       | FL     |          |                                |            |            |            |            |            |            |            |            |            |            |            |            |            |            |            |            |            |            |            |            |       |
| Schemecker, Gerald   | WS     | 2        | 1.5625                         | 2          | 1          | 1.5        |            |            |            |            |            |            |            |            |            |            |            |            |            |            |            |            |            |       |
| Schiffano, Tony      | SC     |          |                                |            |            |            |            |            |            |            |            |            |            |            |            |            |            |            |            |            |            |            |            |       |
| Schirmer, Glenn      | WS     | 3        | 4.1250                         | 2          | 1          | 0.8125     |            |            |            |            |            |            |            |            |            |            |            |            |            |            |            |            |            |       |
| Schmidt, William     | IN     | 0        | 0.0000                         | 2          |            |            |            |            |            | 3          | 3.4375     |            |            |            |            |            |            |            |            |            |            |            |            |       |
| Schoonover, Gary     | FL     |          |                                |            |            |            |            |            |            |            |            |            |            |            |            |            |            |            |            |            |            |            |            |       |
| Schrier, Susan K     | MO     |          |                                |            |            |            |            | 0          | 0          |            |            |            |            |            |            |            |            |            |            |            |            |            |            |       |
| Schrier, Terry F     | MO     |          |                                |            |            |            |            | 4          | 6.9375     |            |            |            |            |            |            |            |            |            |            |            |            |            |            |       |
| Schrivner, Timothy M | IN     | 2        | 2.6250                         | 2          | 1          | 1.0625     | 0          | 0          | 0          | 2          | 2.88       |            |            |            |            |            |            |            |            |            |            |            |            |       |
| Schurmacher, Chester | OH     |          |                                |            |            |            |            |            |            |            |            |            |            |            |            |            |            |            |            |            |            |            |            |       |
| Schwall, Walter      | ARK    |          |                                |            |            |            |            |            |            |            |            |            |            |            |            |            |            |            |            |            |            |            |            |       |
| Schwall, William     | MO/AE  | 2        | 2.9375                         | 1          | 1          | 1.6875     | 3          | 3.125      |            | 6          | 8.4        | 5          | 11.67      | 11         | 13.91      | 2          | 4.92       | 1          | 1          | 6          | 14.49      | 37         | 62.14      |       |
| Scott, Joel M        | ARK/TN |          |                                |            |            |            | 0          | 0          |            |            |            |            |            |            |            |            |            |            |            |            |            |            |            |       |
| Scott, Johnny        | GA     | 2        | 3.6250                         | 3          |            |            |            |            |            |            |            |            |            |            |            |            |            |            |            |            | 2          | 9.69       |            |       |
| Seabaugh, Carl       | MO     |          |                                |            |            |            |            |            |            | 3          | 3.61       |            |            |            |            |            |            |            |            |            | 0          | 0          |            |       |
| Seim, Phillip L      | OH     |          |                                |            |            |            |            | 4          | 6.25       | 0          | 0          | 3          | 2.94       | 0          | 2          | 4.35       |            |            |            |            |            |            |            |       |
| Semons, Jerry        | LA     | 3        | 3.3125                         | 1          |            |            |            |            |            |            |            |            |            |            |            |            |            |            |            |            |            |            |            |       |
| Semons, Jimmy E      | LA     | 0        | 0.0000                         | 2          |            |            |            |            |            |            |            |            |            |            |            |            |            |            |            |            |            |            |            |       |
| Senter, Robert       | NC     | 7        | 9.5000                         | 2          |            |            |            |            |            |            |            |            |            |            |            |            |            |            |            |            |            |            |            |       |
| Seremeth, Bob Sr     | MD     |          |                                |            |            |            |            |            |            |            |            |            |            |            |            |            |            |            |            |            |            |            |            |       |
| Seremeth, Bobby Jr   | MD     |          |                                |            |            |            |            |            |            |            |            |            |            |            |            |            |            |            |            |            | 0          | 0          |            |       |
| Shaneyfelt, Francis  | ALA    | 2        | 2.5625                         | 4          |            |            |            |            |            |            |            |            |            |            |            |            |            |            |            |            |            |            |            |       |
| Shaneyfelt, Wright   | FL     | 12       | 18.8125                        | 5          |            |            |            |            |            |            |            |            |            |            |            |            |            |            |            |            |            |            |            |       |
| Shearer, David       | KY     |          |                                |            |            |            |            |            |            |            |            |            |            |            |            |            |            |            |            |            |            |            |            |       |
| Sheffield, Harry     | KY     |          |                                |            |            |            |            |            |            |            |            |            |            |            |            |            |            |            |            |            |            |            |            |       |
| Sheffield, Robert Jr | LA     | 0        | 0.0000                         | 1          |            |            |            |            |            |            |            |            |            |            |            |            |            |            |            |            |            |            |            |       |
| Sheffield, Robert Sr | LA     | 2        | 2.8750                         | 4          |            |            |            |            |            |            |            |            |            |            |            |            |            |            |            |            |            |            |            |       |
| Sheppard, Robert     | LA/FL  | 4        | 5.0625                         | 4          |            |            |            |            |            |            |            |            |            |            |            |            |            |            |            |            |            |            |            |       |
| Sheriff, Bob         | ILL    |          |                                |            |            |            | 0          | 0          | 1          | 0.625      | 0          | 0          | 0          |            |            |            |            |            |            |            |            |            |            |       |

| NAMES                  | ST    | TOTAL    |         | How Many Times in Past 10 yrs. | TOURNAMENT |            |            |            |            |            |            |            |            |            | 4 19 YEARS TOTAL |            |            |            |            |            |            |
|------------------------|-------|----------|---------|--------------------------------|------------|------------|------------|------------|------------|------------|------------|------------|------------|------------|------------------|------------|------------|------------|------------|------------|------------|
|                        |       | 10 YEARS |         |                                | 1986       |            | 1987       |            | 1988       |            | 1989       |            | 1990       |            |                  | 1991       |            | 1992       |            | 1993       |            |
|                        |       | WEIGHT   | WEIGHT  |                                | Tournament | Tournament | Tournament | Tournament | Tournament | Tournament | Tournament | Tournament | Tournament | Tournament |                  | Tournament | Tournament | Tournament | Tournament | Tournament | Tournament |
| Shiple, Robert E       | IN    | 4        | 4.9375  | 1                              | 0          | 4          | 8.625      | 5          | 13.938     | 5          | 7.13       | 6          | 10.54      | 0          | 0                | 8          | 18.48      | 32         | 63.65      |            |            |
| Shiver, Joel           | MO    |          |         |                                |            |            |            |            |            |            |            |            |            |            |                  |            |            |            |            |            |            |
| Shreeman, Ralph        | CO    |          |         |                                |            |            |            |            |            |            |            |            |            |            |                  |            |            |            |            |            |            |
| Shutnik, Jim           | ILL   |          |         |                                |            |            |            |            |            |            |            |            |            |            |                  |            |            |            |            |            |            |
| Sims, Lawrence         | KS    | 1        | 2.1875  | 1                              |            |            |            |            |            |            |            |            |            |            |                  |            |            |            |            |            |            |
| Slalon, Thomas         | LA    | 2        | 4.8750  | 2                              |            |            |            |            |            |            |            |            |            |            |                  |            |            |            |            |            |            |
| Smith, Dennis P        | CA    |          |         |                                |            | 2          | 4.25       |            |            |            |            |            |            |            |                  |            |            |            |            |            |            |
| Smith, Gwen            | FL    |          |         |                                |            |            |            |            |            |            |            |            |            |            |                  |            |            |            |            |            |            |
| Smith, Jeffrey         | OK    |          |         |                                |            | 5          | 12.313     |            |            |            |            |            |            |            |                  |            |            |            |            |            |            |
| Smith, Judith (Gaal)   | MO    |          |         |                                |            | 1          | 1.48       | 0          | 0          |            |            |            |            |            |                  |            |            |            |            |            |            |
| Smith, Kevin D         | LA    | 2        | 2.0000  | 1                              | 6          | 10.875     | 5          | 8.125      | 3          | 6.125      | 8          | 13.33      | 4          | 4.28       | 0                | 0          | 0          | 0          | 0          |            |            |
| Smith, Lester C        | FL    |          |         |                                |            |            |            |            |            |            |            |            |            |            |                  |            |            |            |            |            |            |
| Smith, Ronald L        | MO    |          |         |                                |            |            |            |            |            |            |            |            |            |            |                  |            |            |            |            |            |            |
| Snyder, Charles        | LA    | 4        | 9.1875  | 1                              | 1          | 1.46       | 6          | 7.8        | 1          | 1.46       | 6          | 7.8        | 2          | 2.01       | 0                | 0          | 0          | 0          | 0          |            |            |
| Southwell, Robert E    | TX/LA | 25       | 34.3750 | 10                             |            |            |            |            |            |            |            |            |            |            |                  |            |            |            |            |            |            |
| Specht, Gary           | MN    |          |         |                                |            | 3          | 9.625      |            |            |            |            |            |            |            |                  |            |            |            |            |            |            |
| Spivey, Camille        | TX    | 24       | 34.3750 | 5                              |            |            |            |            |            |            |            |            |            |            |                  |            |            |            |            |            |            |
| Spivey, Roger          | TX    | 17       | 22.3750 | 5                              |            |            |            |            |            |            |            |            |            |            |                  |            |            |            |            |            |            |
| Spurlin, Joseph        | GA    | 6        | 8.8750  | 2                              |            |            |            |            |            |            |            |            |            |            |                  |            |            |            |            |            |            |
| St. Romain, Bambi      | LA    |          |         |                                |            |            |            |            |            |            |            |            |            |            |                  |            |            |            |            |            |            |
| Stack, Luther          | TX    | 0        | 0.0000  | 2                              |            |            |            |            |            |            |            |            |            |            |                  |            |            |            |            |            |            |
| Stanford, Ronald G     | TX/OK | 3        | 6.0000  | 2                              | 3          | 3.25       |            |            |            |            |            |            |            |            |                  |            |            |            |            |            |            |
| Stanley, Maurice       | TX    | 1        | 1.9375  | 3                              |            |            |            |            |            |            |            |            |            |            |                  |            |            |            |            |            |            |
| Slapp, Frank (or Fred) | OK    | 4        | 4.2500  | 1                              |            |            |            |            |            |            |            |            |            |            |                  |            |            |            |            |            |            |
| Slarr, Claude          | NC    |          |         |                                |            |            |            |            |            |            |            |            |            |            |                  |            |            |            |            |            |            |
| Slaudi, Debra          | OH    |          |         |                                |            |            |            |            |            |            |            |            |            |            |                  |            |            |            |            |            |            |
| Steele, Raymond        | ALA   | 8        | 12.3125 | 5                              |            |            |            |            |            |            |            |            |            |            |                  |            |            |            |            |            |            |
| Stehle, Kenneth        | MO    |          |         |                                |            |            |            |            |            |            |            |            |            |            |                  |            |            |            |            |            |            |
| Stephenson, Bob        | TX    | 0        | 0.0000  | 1                              |            |            |            |            |            |            |            |            |            |            |                  |            |            |            |            |            |            |
| Sternal, Robert        | WIS   |          |         |                                |            |            |            |            |            |            |            |            |            |            |                  |            |            |            |            |            |            |
| Stevens, LeRoy         | PA    |          |         |                                |            |            |            |            |            |            |            |            |            |            |                  |            |            |            |            |            |            |
| Stewart, Roger         | NC    | 4        | 11.3125 | 1                              |            |            |            |            |            |            |            |            |            |            |                  |            |            |            |            |            |            |
| Stigers, Jack          | IN    | 0        | 0.0000  | 2                              | 2          | 3.625      | 0          | 0          | 1          | 2          | 6          | 9.19       | 0          | 0          | 4                | 9.62       | 1          | 1.48       | 0          |            |            |
| Slinnett, Picky        | TN    |          |         |                                |            |            |            |            |            |            |            |            |            |            |                  |            |            |            |            |            |            |
| Stoecklein, Richard A  | KS    | 0        | 0.0000  | 2                              |            |            |            |            |            |            |            |            |            |            |                  |            |            |            |            |            |            |
| Strong, Harold         | OH    |          |         |                                |            |            |            |            |            |            |            |            |            |            |                  |            |            |            |            |            |            |
| Strothers, Tom P       | TX    |          |         |                                |            |            |            |            |            |            |            |            |            |            |                  |            |            |            |            |            |            |
| Stroyick, Jerry        | TX    | 0        | 0.0000  | 2                              |            |            |            |            |            |            |            |            |            |            |                  |            |            |            |            |            |            |
| Stroyick, Joe          | OK    | 0        | 0.0000  | 1                              |            |            |            |            |            |            |            |            |            |            |                  |            |            |            |            |            |            |



| NAMES                  | ST    | TOTAL    |          | Total<br>How Many<br>Times in<br>Past 10 yrs. | 1986       | 1987       | 1988       | 1989       | 1990       | 1991       | 1992       | 1993       | 1994       | 1995       |            |            |       |   |      |    |        |         |
|------------------------|-------|----------|----------|---|------------|------------|------------|------------|------------|------------|------------|------------|------------|------------|------------|------------|-------|---|------|----|--------|---------|
|                        |       | WEIGHT   |          |   | Tournament | Tournament | Tournament | Tournament | Tournament | Tournament | Tournament | Tournament | Tournament | Tournament | Tournament | Tournament |       |   |      |    |        |         |
|                        |       | 10 YEARS | 10 YEARS |   | 10 YEARS   | 10 YEARS   | 10 YEARS   | 10 YEARS   | 10 YEARS   | 10 YEARS   | 10 YEARS   | 10 YEARS   | 10 YEARS   | 10 YEARS   | 10 YEARS   | 10 YEARS   |       |   |      |    |        |         |
| Stuckey, Patrick       | TX    | 13       | 28.7500  | 10  |            |            | 2          | 3.625      | 4          | 6.94       | 0          | 0          | 4          | 4.36       | 0          | 0          | 0     | 3 | 6.01 | 26 | 49.685 |         |
| Slyn, James            | ARK   |          |          |   |            |            |            |            |            |            | 2          | 2.72       | 0          | 0          |            |            |       |   |      |    | 2      | 2.72    |
| Slyn, Ricky            | ARK   |          |          |   |            |            |            |            |            |            | 4          | 3.65       |            |            |            |            |       |   |      |    | 4      | 3.65    |
| Surber, Harrison       | ARK   |          |          |   | 4          | 6.0625     | 0          |            |            |            |            |            |            |            |            |            |       |   |      |    | 9      | 12.25   |
| Surber, John           | MO/MN |          |          |   |            |            | 0          |            |            |            |            |            |            |            |            |            |       |   |      |    | 15     | 27.28   |
| Surber, Telly          | IN    |          |          |   | 2          | 2          | 0          | 0          | 6          | 11.14      | 0          | 1          | 2.12       | 0          | 0          | 0          | 0     | 0 | 0    | 0  | 15     | 27.28   |
| Szejna, Gene J         | WIS   | 2        | 2.5625   | 1   | 0          | 0          |            |            |            |            |            | 4          | 11.96      | 5          | 10.69      | 9          | 22.65 |   |      | 2  | 2.5625 |         |
| Taylor, Randy          | KY    |          |          |   |            |            |            |            |            |            |            |            |            |            |            |            |       |   |      |    | 0      | 0       |
| Tegarden, Ronald       | MN    |          |          |   |            |            |            |            |            |            |            |            |            |            |            |            |       |   |      |    | 0      | 0       |
| Theel, Charles (Chuck) | KS    | 4        | 8.3750   | 3   |            |            | 2          | 3.9375     |            |            |            |            |            |            | 1          | 2.85       |       |   |      | 1  | 2.85   | 0       |
| Thomas, Gayle          | LA    | 2        | 2.3125   | 2   |            |            |            |            |            |            |            |            |            |            |            |            |       |   |      |    | 6      | 12.3125 |
| Thomson, J B           | LA    | 10       | 19.5000  | 1   |            |            |            |            |            |            |            |            |            |            |            |            |       |   |      |    | 2      | 2.3125  |
| Thompson, Joe          | TX    | 0        | 0.0000   | 1   |            |            |            |            |            |            |            |            |            |            |            |            |       |   |      |    | 10     | 19.5    |
| Thornton, L V          | TX    | 1        | 1.1875   | 1   |            |            |            |            |            |            |            |            |            |            |            |            |       |   |      |    | 0      | 0       |
| Tigwell, Malcolm       | CAN   | 0        | 0.0000   | 1   |            |            |            |            |            |            |            |            |            |            |            |            |       |   |      |    | 1      | 1.1875  |
| Tobiason, Mike         | OK    |          |          |   |            |            |            |            |            |            |            |            |            |            |            |            |       |   |      |    | 0      | 0       |
| Toebbe, Dennis         | KY    |          |          |   |            |            |            |            |            |            |            |            |            |            |            |            |       |   |      |    | 0      | 0       |
| Tomlin, Donald S       | TX    |          |          |   |            |            | 1          | 3.6875     | 4          | 4.69       | 0          | 0          | 0          | 0          |            |            |       |   |      |    | 0      | 0       |
| Trahan, Harry          | LA    | 79       | 120.8750 | 10  |            |            |            |            |            |            |            |            |            |            |            |            |       |   |      |    | 5      | 8.3775  |
| Turner, Robert         | GA    |          |          |   |            |            |            |            |            |            |            |            |            |            |            |            |       |   |      |    | 79     | 120.875 |
| Unruh, Keith D         | KS    | 1        | 3.0625   | 2   | 1          | 1          | 1          | 1.875      |            |            |            | 4          | 12.04      | 2          | 4.2        | 6          | 16.24 |   |      |    | 3      | 5.9375  |
| Unser, Lee             | ILL   |          |          |   |            |            |            |            |            |            |            |            |            |            |            |            |       |   |      |    | 0      | 0       |
| Vahalik, Debra         | TX    | 1        | 1.0000   | 1   |            |            |            |            |            |            |            |            |            |            |            |            |       |   |      |    | 0      | 0       |
| Vahalik, Marcus        | TX    | 12       | 19.0000  | 2   |            |            |            |            |            |            |            |            |            |            |            |            |       |   |      |    | 1      | 1       |
| Vanlandingham, Morris  | ALA   | 3        | 4.1875   | 2   |            |            |            |            |            |            |            |            |            |            |            |            |       |   |      |    | 12     | 19      |
| Vasquez, Richard       | TX    |          |          |   |            |            |            |            |            |            |            |            |            |            |            |            |       |   |      |    | 3      | 4.1875  |
| Vaznonis, Leonard      | ILL   |          |          |   | 0          | 0          | 0          | 0          |            |            | 1          | 1.52       |            |            |            |            |       |   |      |    | 0      | 0       |
| Vitalou, Mike          | KY    |          |          |   |            |            |            |            |            |            |            |            |            |            |            |            |       |   |      |    | 1      | 1.52    |
| VonGarrel, Chris       | MD    |          |          |   |            |            |            |            |            |            |            |            |            |            |            |            |       |   |      |    | 0      | 0       |
| Wagner, George         | TX    | 0        | 0.0000   | 1   |            |            |            |            |            |            |            |            |            |            |            |            |       |   |      |    | 1      | 2.1     |
| Waisner, Larry         | OH    |          |          |   |            |            |            |            |            |            |            |            |            |            |            |            |       |   |      |    | 0      | 0       |
| Walbert, Jerome        | TX    | 5        | 6.6875   | 3   | 0          | 0          |            |            |            |            |            |            |            |            |            |            |       |   |      |    | 2      | 2.36    |
| Walker, Luctus Sr      | LA    | 12       | 15.3125  | 8   |            |            |            |            |            |            |            |            |            |            |            |            |       |   |      |    | 5      | 6.6875  |
| Walker, Mary           | LA    | 0        | 0.0000   | 1   |            |            |            |            |            |            |            |            |            |            |            |            |       |   |      |    | 12     | 15.3125 |
| Walker, Norman         | LA    | 28       | 37.7500  | 10  |            |            |            |            |            |            |            |            |            |            |            |            |       |   |      |    | 0      | 0       |
| Walters, Jacob         | FL    |          |          |   |            |            |            |            |            |            | 13         | 17.19      |            |            |            |            |       |   |      |    | 50     | 71.48   |
| Warchesick, Eddie      | TX    | 22       | 26.3750  | 5   |            |            |            |            |            |            |            | 3          | 10.78      | 8          | 18.36      | 11         | 29.14 |   |      |    | 22     | 26.375  |
| Warmack, David         | LA    | 6        | 8.7500   | 4   | 0          | 0          | 1          | 2.6875     | 2          | 2.41       |            |            |            |            |            |            |       |   |      |    | 0      | 0       |
| Warmack, Hollis Jr     | LA    | 7        | 11.2500  | 7   | 2          | 3.1875     | 2          | 1.6875     | 1          | 3.15       |            |            |            |            |            |            |       |   |      |    | 0      | 0       |
|                        |       |          |          |   |            |            |            |            |            |            |            |            |            |            |            |            |       |   |      |    | 13     | 20.8375 |

| NAMES                     | ST  | TOTAL    |           | Total<br>How Many<br>Times in<br>Past 10 yrs. | 1986       | 1987       | 1988       | 1989       | 1990       | 1991       | 1992       | 1993       | 1994       | 1995       |            |               |     |        |     |        |      |               |  |      |     |        |
|---------------------------|-----|----------|-----------|---|------------|------------|------------|------------|------------|------------|------------|------------|------------|------------|------------|---------------|-----|--------|-----|--------|------|---------------|--|------|-----|--------|
|                           |     | 10 YEARS | WEIGHT    |   | Tournament | Tournament | Tournament | Tournament | Tournament | Tournament | Tournament | Tournament | Tournament | Tournament | Tournament | TOTAL         |     |        |     |        |      |               |  |      |     |        |
| Weatherly, Newton         | TX  | 0        | 0.0000    | 1   |            |            |            |            |            |            |            |            |            | 0          |            |               |     |        |     |        |      |               |  |      |     |        |
| Weber, David M            | LA  | 7        | 12.4375   | 1   | 3          | 3.625      | 0          | 0          | 0          | 1          | 1.15       | 0          | 0          | 10         |            |               |     |        |     |        |      |               |  |      |     |        |
| Weigand, Jerry            | MS  |          |           |   |            |            |            | 0          | 0          | 0          | 0          | 0          | 0          | 1          |            |               |     |        |     |        |      |               |  |      |     |        |
| Wentz, Dale Sr            | MO  |          |           |   | 1          | 0.9375     | 1          | 2.5        | 6          | 11.37      | 9          | 16.86      | 1          | 23         |            |               |     |        |     |        |      |               |  |      |     |        |
| West, Homer C             | TX  | 22       | 33.9375   | 7   |            |            |            |            |            | 3          | 5.05       | 1          | 1.48       | 22         |            |               |     |        |     |        |      |               |  |      |     |        |
| West, Martin              | ARK |          |           |   | 2          | 2.5        | 1          | 1.1875     |            | 3          | 3.34       | 0          | 0          | 6          |            |               |     |        |     |        |      |               |  |      |     |        |
| West, Ted Allen           | GA  |          |           |   |            |            |            |            |            |            |            |            |            | 1          |            |               |     |        |     |        |      |               |  |      |     |        |
| White, Edwin              | ARK |          |           |   |            |            |            |            |            |            | 0          | 0          | 0          | 0          |            |               |     |        |     |        |      |               |  |      |     |        |
| Whittington, Larry        | ALA | 5        | 9.4375    | 4   |            |            |            |            |            |            |            |            |            | 5          |            |               |     |        |     |        |      |               |  |      |     |        |
| Whitworth, Larry          | TX  | 1        | 1.0625    | 2   |            |            |            |            |            |            |            |            |            | 1          |            |               |     |        |     |        |      |               |  |      |     |        |
| Williams, Billy           | ARK |          |           |   | 2          | 3.3125     |            |            |            | 5          | 6.33       | 0          | 0          | 12         |            |               |     |        |     |        |      |               |  |      |     |        |
| Williams, Clovis E        | MO  |          |           |   | 1          | 1.25       | 0          | 0          | 2          | 2.85       |            |            |            | 18         |            |               |     |        |     |        |      |               |  |      |     |        |
| Williams, Jerry D         | TX  | 3        | 2.8750    | 2   |            |            |            |            | 1          | 1.24       | 1          | 0.77       |            | 4          |            |               |     |        |     |        |      |               |  |      |     |        |
| Willoughby, Jeff          | KS  |          |           |   |            |            |            |            |            |            |            |            |            | 4          |            |               |     |        |     |        |      |               |  |      |     |        |
| Willoughby, Jerry         | MO  |          |           |   |            |            |            |            |            |            |            |            |            | 0          |            |               |     |        |     |        |      |               |  |      |     |        |
| Wilson, Brenda (Seim)     | OH  |          |           |   |            |            |            |            |            |            |            |            |            | 0          |            |               |     |        |     |        |      |               |  |      |     |        |
| Wilson, Joe E             | MO  |          |           |   | 1          | 2.1875     | 0          | 0          | 3          | 3.33       | 2          | 2.89       | 16         | 27         |            |               |     |        |     |        |      |               |  |      |     |        |
| Wilson, Mack E            | MO  |          |           |   | 2          | 4.125      | 0          | 0          | 3          | 3.78       | 5          | 8.21       | 1          | 13         |            |               |     |        |     |        |      |               |  |      |     |        |
| Wollin, Vel Roy           | MO  |          |           |   |            |            |            |            |            |            |            |            |            | 0          |            |               |     |        |     |        |      |               |  |      |     |        |
| Woinizek, Harold          | OH  |          |           |   |            |            |            |            |            |            |            |            |            | 0          |            |               |     |        |     |        |      |               |  |      |     |        |
| Wood, Eddie P             | LA  | 33       | 43.0625   | 7   | 3          | 3.0625     | 2          | 4          | 10         | 25.06      | 6          | 10.53      | 7          | 72         |            |               |     |        |     |        |      |               |  |      |     |        |
| Woodard, Pete             | ALA | 0        | 0.0000    | 1   |            |            |            |            |            |            |            |            |            | 0          |            |               |     |        |     |        |      |               |  |      |     |        |
| Woodel, Albert            | NC  | 10       | 12.1875   | 4   | 1          | 1.1875     |            |            |            |            |            |            |            | 11         |            |               |     |        |     |        |      |               |  |      |     |        |
| Worth, Carlus L           | OK  | 24       | 27.7500   | 3   | 0          | 0          |            |            |            |            |            |            |            | 24         |            |               |     |        |     |        |      |               |  |      |     |        |
| Wright, Michael           | VA  |          |           |   |            |            |            |            |            |            |            |            |            | 0          |            |               |     |        |     |        |      |               |  |      |     |        |
| Wukasch, John D Jr        | TX  |          |           |   |            |            |            |            | 3          | 3.71       |            |            |            | 9          |            |               |     |        |     |        |      |               |  |      |     |        |
| Wyllia, Jackie            | ARK |          |           |   |            |            |            |            |            |            |            |            |            | 3          |            |               |     |        |     |        |      |               |  |      |     |        |
| Wynn, Monroe              | NC  |          |           |   |            |            |            |            |            | 0          | 0          |            |            | 0          |            |               |     |        |     |        |      |               |  |      |     |        |
| Yarosz, Steven            | OH  |          |           |   |            |            |            |            |            |            |            |            |            | 0          |            |               |     |        |     |        |      |               |  |      |     |        |
| Yates, Darrell            | NC  | 4        | 4.8125    | 1   |            |            |            |            |            |            |            |            |            | 4          |            |               |     |        |     |        |      |               |  |      |     |        |
| Yoder, Levi               | OH  |          |           |   |            |            |            |            |            |            |            |            |            | 0          |            |               |     |        |     |        |      |               |  |      |     |        |
| Young, R D                | TX  | 2        | 2.0625    | 2   |            |            |            |            |            |            |            |            |            | 2          |            |               |     |        |     |        |      |               |  |      |     |        |
| Zeigler, Jack B           | OH  |          |           |   |            |            |            |            |            |            |            |            |            | 5          |            |               |     |        |     |        |      |               |  |      |     |        |
| Zook, Elen (Rork)         | IN  |          |           |   |            |            |            | 4          | 3.28       |            |            |            |            | 12         |            |               |     |        |     |        |      |               |  |      |     |        |
| Zook, Jack A              | IN  | 29       | 36.9375   | 8   | 3          | 4.875      | 2          | 2.125      | 7          | 15.51      |            |            |            | 67         |            |               |     |        |     |        |      |               |  |      |     |        |
| Zurawski, Daryl           | MO  |          |           |   |            |            |            |            |            |            |            |            |            | 1          |            |               |     |        |     |        |      |               |  |      |     |        |
| how many anglers got fish |     |          |           |   | 60         | 84         | 74         | 103        | 87         | 128        | 93         | 67         | 116        |            |            |               |     |        |     |        |      |               |  |      |     |        |
| how many participants     |     |          |           |   | 90         | 118        | 124        | 128        | 122        | 158        | 146        | 136        | 186        |            |            |               |     |        |     |        |      |               |  |      |     |        |
|                           |     | ###      | #####     | 706   | 200        | 284.56     | 220        | 330.94     | 167        | 368.94     | 451        | 674.54     | 305        | 584.50     | 616        | 961.87        | 120 | 279.54 | 359 | 833.05 | 4417 | #####         |  |      |     |        |
|                           |     | 1609     | 2369.9375 |   |            |            |            |            |            |            |            |            |            |            | 5          | pd. not part. |     |        |     |        | 6    | pd. not part. |  | 7144 | 365 |        |
|                           |     |          |           |   |            |            |            |            |            |            |            |            |            |            | 117        | fished        |     |        |     |        | 144  | fished        |  |      | 180 | fished |

Anglers Records

For the Past 9 Years

1986-1994

Including Totals Carried Over From

1976-1985

Records in Order by Total Weight of Bass Caught





































## YEARS OF ATTENDANCE UP TO 1994

### 19th STRAIGHT YEAR!!

Medford W. Magill  
Charles E. Marsh, Jr.  
Jerry J. Mikus, Sr.

### 14th STRAIGHT YEAR

Loren Alderman

### 13th STRAIGHT YEAR

Bill E. Chapman  
Eddie Wood

### 12th STRAIGHT YEAR

Patrick Ferguson  
Wesley Parsons  
Alan D. Rork

### 11th STRAIGHT YEAR

Michael Byrns  
Raymond Randall  
Jack Stigers

### 10th STRAIGHT YEAR

Dale W. Granger

### 9th STRAIGHT YEAR

Dennis Bacon  
Thomas F. Davis  
Keith James  
Roger Kays, Jr.  
Tom McClintock

### 8th STRAIGHT YEAR

Alan P. Cherry  
Bobby G. Eakins  
Dale Wentz, Sr.  
Joe E. Wilson

### 7th STRAIGHT YEAR

Shelby Gene Amons  
Kenneth L. Dornacker  
Carlos Holdridge  
Edgar Long  
Virginia Long  
Margie Randall  
Ronald L. Smith  
Ronald G. Stanford  
Patrick Stuckey

### 6th STRAIGHT YEAR

Terry Lee Frisby  
Edward Ketchum  
Rondale Ketchum  
Randy Poteat  
William O Schwall  
Kenneth Stehle  
Jerry Weigand

### 5th STRAIGHT YEAR

Richard Andrusejko  
Danny K. Cochran  
Larry W. Fewell  
David (Daniel) Gentry  
Thomas Rogers

\*\*\*\*\*

### 19 YEARS!!!

Medford W. Magill  
Charles E. Marsh, Jr.  
Jerry J. Mikus, Sr.

### 17 YEARS

Shelby Gene Amons  
Patrick Stuckey

### 16 YEARS

Eddie Wood

### 15 YEARS

Raymond McClintock  
Loren Alderman  
Abel E. Garcia  
Robert E. Southwell  
Jack Zook

### 13 YEARS

Connis Collins  
George W. Evans  
Bill E. Chapman  
Billy D. Collins, Sr.  
Kenneth L Dornacker  
Carlos Holdridge  
Aaron Lange

### 12 YEARS

Alfred G. Crager  
Norman G. Walker  
Patrick Ferguson  
Larry W. Fewell  
Tom McClintock  
Wesley Parsons  
Morris R. Porter  
Randy N. Poteat  
Alan D. Rork  
Hollis Warmack, Jr.

### 11 YEARS

Ralph L. Kruger  
Michael Byrns  
Dale W. Granger  
John Coggins-Peckham  
Raymond Randall  
Jack Stigers

### 10 YEARS

Karl Nygaard  
Harry L. Trahan  
Dennis Bacon  
Thomas Rogers  
Ronald Stanford

### 9 YEARS

Hayden Harvard  
Thomas F. Davis  
Keith James  
Dwight L. Jorgensen  
Roger Kays, Jr.  
William O. Schwall  
David Warmack

### 8 YEARS

John Anderson  
Henry Harvard  
Winfred Larkin  
John W. Lee  
Martin H. Miller  
Roger Spivey  
Lucius Walker, Sr.  
Alan Cherry  
Bobby G. Eakins  
Edward C. Ketchum  
Rondale Ketchum  
Glenn W. Mueller  
Margie Randall  
Robert E. Shipley  
Kevin D. Smith  
Dale Wentz, Sr.  
Joe E. Wilson

# First Issue of NBAD TACKLE BOX Newsletter in 1978

## NBAD Tackle Box

No. 1

EVERY THING IS IN IT OR IT ISN'T BASS NEWS

---

This is the first issue of the NBAD's own newsletter through which it is hoped to build up interest in the NBAD and promote attendance at both local and national BASS tournaments. The newsletter will be issued from time to time as enough news accumulates. Enough copies will be mailed to known BASS clubs so that each of their members can have a copy. New BASS clubs will be added to the mailing list as they become known. Because of the cost of postage, no copies will be mailed direct—BASS clubs will be asked to be responsible for circulating the newsletter.

We would like to have news items from the clubs. Local tournament results will be welcome. Send them in to Fred Murphy, Publicity Director, NBAD, 102 South Annie, Olathe, Kansas 66061.

Missouri's Table Rock Lake proved too tough a challenge to the entrants in the 3rd Annual National Bass Association of the Deaf Tournament June 13, 14, and 15, 1978. An imposing flotilla of 41 boats of all sizes and descriptions, each carrying two BASS fishermen, probed every cove and inlet of the big lake with only mediocre success. And, when the final totals were announced the first place winners had only 4 legal sized BASS (15 inches) weighing 8 lbs. 14 oz. to show for three days of hard work.

Despite the failure of the BASS to cooperate, everyone agreed that this was the best tournament ever. In addition to the 82 contestants, there were many families and friends who came to enjoy themselves while the tournament was in progress. A conservative estimate placed the total attendance around 250 in all. The site chosen for the 3rd Annual NBAD Tournament was in close proximity to many scenic and recreational spots and the non-contestants found plenty to do while the tournament entries were out on the lake "doing their thing".

Three nearby resorts were booked solid and there were some who camped out or lived in their mobile homes or vans.

This year's entry list was up from last year's. The first tournament (1976) attracted 62 entrants; the second (1977) 74; and the third (1978) upped the record to 82. Texas continued to send the most entrants, 40 in 1976; 42 in 1977; and 22 in 1978. Louisiana was second in 1976 and 1977, but slipped to third in 1978 as Kansas jumped to second after being third in 1976 (5) and 1977 (10). Kansas, the host, had 19 at the 1978 tournament.

The Olathe (Kansas) Bass Club of the Deaf was host for this tournament and under the direction of its tournament chairman, Tom Rodgers, handled every detail with finesse. In addition the Olathe club members made several items for permanent use which were donated to the NBAD for use in future tournaments. These included a 4' x 8' formica score board, a large sized NBAD emblem shield, a check out and in case, and a road directional sign with the NBAD emblem on it.

Representatives from 9 recognized bass clubs of the deaf met prior to the tournament to discuss certain rules. It was decided that check-out would be at 5:30 a.m. and check-in at 5 p.m. Copies of a proposed Constitution and By-Laws were handed out to the representatives to take home and discuss with their clubs. It is hoped that the Constitution and By-Laws can be ratified and made effective at the 1979 tournament.

At the end of the tournament an election of officers for 1978-1979 was held. All officers were re-elected. Medford Magill was re-elected president, Charles Marsh, Jr., vice-president, Charles Theel, secretary, Anthony Mowad, treasurer, and the new office of publicity director went to Fred Murphy.